Code of Federal Regulations

LSA

List of CFR Sections Affected

September 2005

Save this issue for
Titles 42—50 (Annual)

United States
Government
Printing Office
SUPERINTENDENT
OF DOCUMENTS
Washington, DC 20402

OFFICIAL BUSINESS
Penalty for Private Use, $300

PERIODICALS
Postage and Fees Paid
U.S. Government Printing Office
(ISSN 0097-6326)

**********3-DIGIT 481
A FR BONNI346B MAR 06 R
BONNIE COLVIN
PROQUEST I & L
PO BOX 1346
ANN ARBOR MI 48106

Code of Federal Regulations

LSA

List of CFR Sections Affected

September 2005

Title 1–16
Changes January 3, 2005
through September 30, 2005

Title 17–27
Changes April 1, 2005
through September 30, 2005

Title 28–41
Changes July 1, 2005
through September 30, 2005

Title 42–50
Changes October 1, 2004
through September 30, 2005

LSA—LIST OF CFR SECTIONS AFFECTED

The LSA (List of CFR Sections Affected) is a monthly publication designed to lead users of the Code of Federal Regulations (CFR) to amendatory actions published in the Federal Register (FR). It should be shelved with current CFR volumes. Entries are by CFR title, chapter, part, and section. Proposed rules are listed at the end of appropriate titles.

HOW TO USE THIS FINDING AID

The CFR is revised annually according to the following schedule:

Titles 1–16—as of Jan. 1
17–27—as of April 1
28–41—as of July 1
42–50—as of Oct. 1

To bring these regulations up to date, consult the most recent LSA for any changes, additions, or removals published after the revision date of the volume you are using. Then check the CUMULATIVE LIST OF PARTS AFFECTED appearing in the Reader Aids of the latest Federal Register for less detailed but timely changes published after the final date included in this publication.

The page numbers listed to the right of each LSA entry indicate where the specific amendments begin in the Federal Register. **Boldface** page numbers under a particular title indicate that the page numbers span 2 years. **Boldface** is used to distinguish the previous year from the current year.

Cite a page reference from this publication using the volume number (69 FR for 2004, 70 FR for 2005) and the page number. Example: 24727 in bold cite as 69 FR 24727. For your convenience, the volume number has been included in the Table of Federal Register Issue Pages and Dates.

ISSUES TO BE SAVED

There is no single annual issue of the LSA. Four ANNUAL ISSUES must be saved; the DECEMBER issue is the ANNUAL for Titles 1–16; the MARCH issue is the ANNUAL for Titles 17–27; the JUNE issue is the ANNUAL for Titles 28–41; the SEPTEMBER issue is the ANNUAL for Titles 42–50. ANNUAL ISSUES to be saved are clearly designated on the cover.

TABLE OF FEDERAL REGISTER ISSUE PAGES AND DATES

A table is included at the end of this publication which identifies the volume number, the inclusive page numbers, and the corresponding Federal Register issue dates for the period covered.

INDEXES

An INDEX to the daily Federal Register is published monthly and is cumulated for 12 months. A separate volume, the CFR Index and Finding Aids to the entire Code of Federal Regulations, is revised as of January 1 each year.

LSA ONLINE

The LSA can be found on the Internet at http://www.access.gpo.gov/nara/lsa/aboutlsa.html.

INQUIRIES AND SUGGESTIONS

Melanie Y. Williams is Chief Editor of the LSA, assisted by Shelley C. Featherson and Jonn V. Lilyea. The LSA is prepared under the direction of Raymond A. Mosley, assisted by Brian Swidal. INQUIRIES, telephone 202–741–6000.

SUGGESTIONS concerning this and other publications of the Office are welcomed. Please send your suggestions to Raymond A. Mosley, Director, Office of the Federal Register, National Archives and Records Administration, Washington, DC 20408 or e-mail fedreg.info@nara.gov.

CHECKLIST OF CFR VOLUMES FOR THIS MONTH

(Comprising a Complete CFR Set)

Title	Stock Number	Price	Revision Date
1	(869–056–00001–4)	5.00	Jan. 1, 2005
2	(869–056–00002–2)	5.00	Jan. 1, 2005
3 (2003 Compilation and Parts 100 and 101).	(869–056–00003–1)	35.00	[1] Jan. 1, 2005
4	(869–056–00004–9)	10.00	[4] Jan. 1, 2005
5 Parts:			
1–699	(869–056–00005–7)	60.00	Jan. 1, 2005
700–1199	(869–056–00006–5)	50.00	Jan. 1, 2005
1200–End	(869–056–00007–3)	61.00	Jan. 1, 2005
6	(869–056–00008–1)	10.50	Jan. 1, 2005
7 Parts:			
1–26	(869–056–00009–0)	44.00	Jan. 1, 2005
27–52	(869–056–00010–3)	49.00	Jan. 1, 2005
53–209	(869–056–00011–1)	37.00	Jan. 1, 2005
210–299	(869–056–00012–0)	62.00	Jan. 1, 2005
300–399	(869–056–00013–8)	46.00	Jan. 1, 2005
400–699	(869–056–00014–6)	42.00	Jan. 1, 2005
700–899	(869–056–00015–4)	43.00	Jan. 1, 2005
900–999	(869–056–00016–2)	60.00	Jan. 1, 2005
1000–1199	(869–056–00017–1)	22.00	Jan. 1, 2005
1200–1599	(869–056–00018–9)	61.00	Jan. 1, 2005
1600–1899	(869–056–00019–7)	64.00	Jan. 1, 2005
1900–1939	(869–056–00020–1)	31.00	Jan. 1, 2005
1940–1949	(869–056–00021–9)	50.00	Jan. 1, 2005
1950–1999	(869–056–00022–7)	46.00	Jan. 1, 2005
2000–End	(869–056–00023–5)	50.00	Jan. 1, 2005
8	(869–056–00024–3)	63.00	Jan. 1, 2005
9 Parts:			
1–199	(869–056–00025–1)	61.00	Jan. 1, 2005
200–End	(869–056–00026–0)	58.00	Jan. 1, 2005
10 Parts:			
1–50	(869–056–00027–8)	61.00	Jan. 1, 2005
51–199	(869–056–00028–6)	58.00	Jan. 1, 2005
200–499	(869–056–00029–4)	46.00	Jan. 1, 2005
500–End	(869–056–00030–8)	62.00	Jan. 1, 2005
11	(869–056–00031–6)	41.00	Jan. 1, 2005
12 Parts:			
1–199	(869–056–00032–4)	34.00	Jan. 1, 2005
200–219	(869–056–00033–2)	37.00	Jan. 1, 2005
220–299	(869–056–00034–1)	61.00	Jan. 1, 2005
300–499	(869–056–00035–9)	47.00	Jan. 1, 2005
500–599	(869–056–00036–7)	39.00	Jan. 1, 2005
600–899	(869–056–00037–5)	56.00	Jan. 1, 2005
900–End	(869–056–00038–3)	50.00	Jan. 1, 2005
13	(869–056–00039–1)	55.00	Jan. 1, 2005
14 Parts:			
1–59	(869–056–00040–5)	63.00	Jan. 1, 2005
60–139	(869–056–00041–3)	61.00	Jan. 1, 2005
140–199	(869–056–00042–1)	30.00	Jan. 1, 2005
200–1199	(869–056–00043–0)	50.00	Jan. 1, 2005
1200–End	(869–056–00044–8)	45.00	Jan. 1, 2005
15 Parts:			
0–299	(869–056–00045–6)	40.00	Jan. 1, 2005

CHECKLIST OF CFR VOLUMES FOR THIS MONTH—Continued

(Comprising a Complete CFR Set)

Title	Stock Number	Price	Revision Date
300–799	(869–056–00046–4)	60.00	Jan. 1, 2005
800–End	(869–056–00047–2)	42.00	Jan. 1, 2005
16 Parts:			
0–999	(869–056–00048–1)	50.00	Jan. 1, 2005
1000–End	(869–056–00049–9)	60.00	Jan. 1, 2005
17 Parts:			
1–199	(869–056–00051–1)	50.00	Apr. 1, 2005
200–239	(869–056–00052–9)	58.00	Apr. 1, 2005
240–End	(869–056–00053–7)	62.00	Apr. 1, 2005
18 Parts:			
1–399	(869–056–00054–5)	62.00	Apr. 1, 2005
400–End	(869–056–00055–3)	26.00	[9]Apr. 1, 2005
19 Parts:			
1–140	(869–056–00056–1)	61.00	Apr. 1, 2005
141–199	(869–056–00057–0)	58.00	Apr. 1, 2005
200–End	(869–056–00058–8)	31.00	Apr. 1, 2005
20 Parts:			
1–399	(869–056–00059–6)	50.00	Apr. 1, 2005
400–499	(869–056–00060–0)	64.00	Apr. 1, 2005
500–End	(869–056–00061–8)	63.00	Apr. 1, 2005
21 Parts:			
1–99	(869–056–00062–6)	42.00	Apr. 1, 2005
100–169	(869–056–00063–4)	49.00	Apr. 1, 2005
170–199	(869–056–00064–2)	50.00	Apr. 1, 2005
200–299	(869–056–00065–1)	17.00	Apr. 1, 2005
300–499	(869–056–00066–9)	31.00	Apr. 1, 2005
500–599	(869–056–00067–7)	47.00	Apr. 1, 2005
600–799	(869–056–00068–5)	15.00	Apr. 1, 2005
800–1299	(869–056–00069–3)	58.00	Apr. 1, 2005
1300–End	(869–056–00070–7)	24.00	Apr. 1, 2005
22 Parts:			
1–299	(869–056–00071–5)	63.00	Apr. 1, 2005
300–End	(869–056–00072–3)	45.00	Apr. 1, 2005
23	(869–056–00073–1)	45.00	Apr. 1, 2005
24 Parts:			
0–199	(869–056–00074–0)	60.00	Apr. 1, 2005
200–499	(869–056–00074–0)	50.00	Apr. 1, 2005
500–699	(869–056–00076–6)	30.00	Apr. 1, 2005
700–1699	(869–056–00077–4)	61.00	Apr. 1, 2005
1700–End	(869–056–00078–2)	30.00	Apr. 1, 2005
25	(869–056–00079–1)	63.00	Apr. 1, 2005
26 Parts:			
§§ 1.0–1–1.60	(869–056–00080–4)	49.00	Apr. 1, 2005
§§ 1.61–1.169	(869–056–00081–2)	63.00	Apr. 1, 2005
§§ 1.170–1.300	(869–056–00082–1)	60.00	Apr. 1, 2005
§§ 1.301–1.400	(869–056–00083–9)	46.00	Apr. 1, 2005
§§ 1.401–1.440	(869–056–00084–7)	62.00	Apr. 1, 2005
§§ 1.441–1.500	(869–056–00085–5)	57.00	Apr. 1, 2005
§§ 1.501–1.640	(869–056–00086–3)	49.00	Apr. 1, 2005
§§ 1.641–1.850	(869–056–00087–1)	60.00	Apr. 1, 2005
§§ 1.851–1.907	(869–056–00088–0)	61.00	Apr. 1, 2005
§§ 1.908–1.1000	(869–056–00089–8)	60.00	Apr. 1, 2005
§§ 1.1001–1.1400	(869–056–00090–1)	61.00	Apr. 1, 2005

CHECKLIST OF CFR VOLUMES FOR THIS MONTH—Continued

(Comprising a Complete CFR Set)

Title	Stock Number	Price	Revision Date
§§ 1.1401–1.1550	(869–056–00091–0)	55.00	Apr. 1, 2005
§§ 1.1551–End	(869–056–00092–8)	55.00	Apr. 1, 2005
2–29	(869–056–00093–6)	60.00	Apr. 1, 2005
30–39	(869–056–00094–4)	41.00	Apr. 1, 2005
40–49	(869–056–00095–2)	28.00	Apr. 1, 2005
50–299	(869–056–00096–1)	41.00	Apr. 1, 2005
300–499	(869–056–00097–9)	61.00	Apr. 1, 2005
500–599	(869–056–00098–7)	12.00	[5]Apr. 1, 2005
600–End	(869–056–00099–5)	17.00	Apr. 1, 2005
27 Parts:			
1–199	(869–056–00100–2)	64.00	Apr. 1, 2005
200–End	(869–056–00101–1)	21.00	Apr. 1, 2005
28 Parts:			
0–42	(869–052–00101–5)	61.00	July 1, 2004
43–End	(869–052–00102–3)	60.00	July 1, 2004
29 Parts:			
0–99	(869–056–00104–5)	50.00	July 1, 2005
100–499	(869–056–00105–3)	23.00	July 1, 2005
500–899	(869–056–00106–1)	61.00	July 1, 2005
900–1899	(869–056–00107–0)	36.00	[7]July 1, 2005
1900–1910 (§§ 1900 to 1910.999)	(869–056–00108–8)	61.00	July 1, 2005
1910 (§§ 1910.1000 to end)	(869–056–00109–6)	58.00	July 1, 2005
1911–1925	(869–056–00110–0)	30.00	July 1, 2005
1926	(869–056–00111–8)	50.00	July 1, 2005
1927–End	(869–052–00111–2)	62.00	July 1, 2004
30 Parts:			
1–199	(869–056–00113–4)	57.00	July 1, 2005
200–699	(869–052–00113–9)	50.00	July 1, 2005
700–End	(869–056–00115–1)	58.00	July 1, 2005
31 Parts:			
0–199	(869–056–00116–9)	41.00	July 1, 2005
200–End	(869–052–00116–3)	65.00	July 1, 2004
32 Parts:			
1–39, Vol. I		15.00	[2]July 1, 1984
1–39, Vol. II		19.00	[2]July 1, 1984
1–39, Vol. III		18.00	[2]July 1, 1984
1–190	(869–056–00119–3)	61.00	July 1, 2005
191–399	(869–056–00120–7)	63.00	July 1, 2005
400–629	(869–056–00121–5)	50.00	July 1, 2005
630–699	(869–056–00122–3)	37.00	July 1, 2005
700–799	(869–056–00123–1)	46.00	July 1, 2005
800–End	(869–056–00124–0)	47.00	July 1, 2005
33 Parts:			
1–124	(869–052–00123–6)	57.00	July 1, 2004
125–199	(869–052–00124–4)	61.00	July 1, 2004
200–End	(869–052–00125–2)	57.00	July 1, 2004
34 Parts:			
1–299	(869–056–00128–2)	50.00	July 1, 2005
300–399	(869–056–00129–1)	40.00	[7]July 1, 2005
400–End	(869–052–00128–7)	61.00	July 1, 2004
35	(869–052–00129–5)	10.00	[6]July 1, 2004
36 Parts			
1–199	(869–052–00130–9)	37.00	July 1, 2004

CHECKLIST OF CFR VOLUMES FOR THIS MONTH—Continued

(Comprising a Complete CFR Set)

Title	Stock Number	Price	Revision Date
200–299	(869–056–00132–1)	37.00	July 1, 2005
300–End	(869–056–00133–9)	61.00	July 1, 2005
37	(869–052–00133–3)	58.00	July 1, 2004
38 Parts:			
0–17	(869–056–00135–5)	60.00	July 1, 2005
18–End	(869–052–00135–0)	62.00	July 1, 2004
39	(869–056–00139–1)	42.00	July 1, 2005
40 Parts:			
1–49	(869–052–00137–6)	60.00	July 1, 2004
50–51	(869–052–00138–4)	45.00	July 1, 2004
52 (52.01–52.1018)	(869–052–00139–2)	60.00	July 1, 2004
52 (52.1019–End)	(869–052–00140–6)	61.00	July 1, 2004
53–59	(869–052–00141–4)	31.00	July 1, 2004
60 (60.1–End)	(869–056–00143–6)	58.00	July 1, 2005
60 (Apps)	(869–052–00143–1)	57.00	July 1, 2004
61–62	(869–056–00145–2)	45.00	July 1, 2005
63 (63.1–63.599)	(869–056–00146–1)	58.00	July 1, 2005
63 (63.600–63.1199)	(869–056–00147–9)	50.00	July 1, 2005
63 (63.1200–63.1439)	(869–052–00147–3)	50.00	July 1, 2004
63 (63.1440–63.8830)	(869–052–00148–1)	64.00	July 1, 2004
63 (63.6580–63.8830)	(869–056–00150–9)	32.00	July 1, 2005
63 (63.8980–End)	(869–056–00151–7)	35.00	[7]July 1, 2005
64–71	(869–056–00152–5)	29.00	July 1, 2005
72–80	(869–056–00153–5)	62.00	July 1, 2005
81–85	(869–052–00152–0)	60.00	July 1, 2004
86 (86.1–86.599–99)	(869–052–00153–8)	58.00	July 1, 2004
86 (86.600–1–End)	(869–052–00154–6)	50.00	July 1, 2004
87–99	(869–052–00155–4)	60.00	July 1, 2004
100–135	(869–052–00156–2)	45.00	July 1, 2004
136–149	(869–052–00157–1)	61.00	July 1, 2004
150–189	(869–052–00158–9)	50.00	July 1, 2004
190–259	(869–056–00161–4)	39.00	July 1, 2005
260–265	(869–052–00160–1)	50.00	July 1, 2004
266–299	(869–056–00163–1)	50.00	July 1, 2005
300–399	(869–056–00164–9)	42.00	July 1, 2005
400–424	(869–056–00165–7)	56.00	[8]July 1, 2005
425–699	(869–052–00164–3)	61.00	July 1, 2004
700–789	(869–056–00167–3)	61.00	July 1, 2005
790–End	(869–052–00166–0)	61.00	July 1, 2004
41 Chapters:			
1, 1–1 to 1–10		13.00	[3]July 1, 1984
1, 1–11 to Appendix, 2 (2 Reserved)		13.00	[3]July 1, 1984
3–6		14.00	[3]July 1, 1984
7		6.00	[3]July 1, 1984
8		4.50	[3]July 1, 1984
9		13.00	[3]July 1, 1984
10–17		9.50	[3]July 1, 1984
18, Vol. I, Parts 1–5		13.00	[3]July 1, 1984
18, Vol. II, Parts 6–19		13.00	[3]July 1, 1984
18, Vol. III, Parts 20–52		13.00	[3]July 1, 1984
19–100		13.00	[3]July 1, 1984
1–100	(869–056–00169–0)	24.00	July 1, 2005
101	(869–056–00170–3)	21.00	July 1, 2005

CHECKLIST OF CFR VOLUMES FOR THIS MONTH—Continued

(Comprising a Complete CFR Set)

Title	Stock Number	Price	Revision Date
102–200	(869–052–00169–4)	56.00	July 1, 2004
201–End	(869–052–00170–8)	24.00	July 1, 2004
42 Parts:			
1–399	(869–052–00171–6)	61.00	Oct. 1, 2004
400–429	(869–052–00172–4)	63.00	Oct. 1, 2004
430–End	(869–052–00173–2)	64.00	Oct. 1, 2004
43 Parts:			
1–999	(869–052–00174–1)	56.00	Oct. 1, 2004
1000–end	(869–052–00175–9)	62.00	Oct. 1, 2004
44	(869–052–00176–7)	50.00	Oct. 1, 2004
45 Parts:			
1–199	(869–052–00177–5)	60.00	Oct. 1, 2004
200–499	(869–052–00178–3)	34.00	Oct. 1, 2004
500–1199	(869–052–00179–1)	56.00	Oct. 1, 2004
1200–End	(869–052–00180–5)	61.00	Oct. 1, 2004
46 Parts:			
1–40	(869–052–00181–3)	46.00	Oct. 1, 2004
41–69	(869–052–00182–1)	39.00	Oct. 1, 2004
70–89	(869–052–00183–0)	14.00	Oct. 1, 2004
90–139	(869–052–00184–8)	44.00	Oct. 1, 2004
140–155	(869–052–00185–6)	25.00	Oct. 1, 2004
156–165	(869–052–00186–4)	34.00	Oct. 1, 2004
166–199	(869–052–00187–2)	46.00	Oct. 1, 2004
200–499	(869–052–00188–1)	40.00	Oct. 1, 2004
500–End	(869–052–00189–9)	25.00	Oct. 1, 2004
47 Parts:			
0–19	(869–052–00190–2)	61.00	Oct. 1, 2004
20–39	(869–052–00191–1)	46.00	Oct. 1, 2004
40–69	(869–052–00192–9)	40.00	Oct. 1, 2004
70–79	(869–052–00193–8)	63.00	Oct. 1, 2004
80–End	(869–052–00194–5)	61.00	Oct. 1, 2004
48 Chapters:			
1 (Parts 1–51)	(869–052–00195–3)	63.00	Oct. 1, 2004
1 (Parts 52–99)	(869–052–00196–1)	49.00	Oct. 1, 2004
2 (Parts 201–299)	(869–052–00197–0)	50.00	Oct. 1, 2004
3–6	(869–052–00198–8)	34.00	Oct. 1, 2004
7–14	(869–052–00199–6)	56.00	Oct. 1, 2004
15–28	(869–052–00200–3)	47.00	Oct. 1, 2004
29–End	(869–052–00201–1)	47.00	Oct. 1, 2004
49 Parts:			
1–99	(869–052–00202–0)	60.00	Oct. 1, 2004
100–185	(869–052–00203–8)	63.00	Oct. 1, 2004
186–199	(869–052–00204–6)	23.00	Oct. 1, 2004
200–399	(869–052–00205–4)	64.00	Oct. 1, 2004
400–599	(869–052–00206–2)	64.00	Oct. 1, 2004
600–999	(869–052–00207–1)	19.00	Oct. 1, 2004
1000–1199	(869–052–00208–9)	28.00	Oct. 1, 2004
1200–End	(869–052–00209–7)	34.00	Oct. 1, 2004
50 Parts:			
1–16	(869–052–00210–1)	11.00	Oct. 1, 2004
17.1–17.95	(869–052–00211–9)	64.00	Oct. 1, 2004
17.96–17.99(h)	(869–052–00212–7)	61.00	Oct. 1, 2004
17.99(i)–end and 17.100–end	(869–052–00213–5)	47.00	Oct. 1, 2004

CHECKLIST OF CFR VOLUMES FOR THIS MONTH—Continued

(Comprising a Complete CFR Set)

Title	Stock Number	Price	Revision Date
18–199	(869–052–00214–3)	50.00	Oct. 1, 2004
200–599	(869–052–00215–1)	45.00	Oct. 1, 2004
600–End	(869–052–00216–0)	62.00	Oct. 1, 2004
CFR Index and Findings Aids	(869–052–00049–3)	62.00	Jan. 1, 2004
Complete 2005 CFR set		1,342.00	2005
Microfiche CFR Edition:			
Subscription (mailed as issued)		325.00	2005
Individual copies		4.00	2005
Complete set (one-time mailing)		325.00	2004
Complete set (one-time mailing)		298.00	2003

[1]Because Title 3 is an annual compilation, this volume and all previous volumes should be retained as a permanent reference source.

[2]The July 1, 1985 edition of 32 CFR Parts 1–189 contains a note only for Parts 1–39 inclusive. For the full text of the Defense Acquisition Regulations in Parts 1–39, consult the three CFR volumes issued as of July 1, 1984, containing those parts.

[3]The July 1, 1985 edition of 41 CFR Chapters 1–100 contains a note only for Chapters 1 to 49 inclusive. For the full text of procurement regulations in Chapters 1 to 49, consult the eleven CFR volumes issued as of July 1, 1984 containing those chapters.

[4]No amendments to this volume were promulgated during the period January 1, 2004, through January 1, 2005. The CFR volume issued as of January 1, 2004 should be retained.

[5]No amendments to this volume were promulgated during the period April 1, 2000, through April 1, 2004. The CFR volume issued as of April 1, 2000 should be retained.

[6]No amendments to this volume were promulgated during the period July 1, 2000, through July 1, 2004. The CFR volume issued as of July 1, 2000 should be retained.

[7]No amendments to this volume were promulgated during the period July 1, 2004, through July 1, 2005. The CFR volume issued as of July 1, 2004 should be retained.

[8]No amendments to this volume were promulgated during the period July 1, 2004, through July 1, 2005. The CFR volume issued as of July 1, 2003 should be retained.

[9]No amendments to this volume were promulgated during the period April 1, 2004, through April 1, 2005. The CFR volume issued as of April 1, 2004 should be retained.

Other Related Publications

Title	*Price*	*Revision Date*
List of CFR Sections Affected (1986--2000)		
(Titles 1—16) Vol. I	64.00	2002
(Titles 17—27) Vol. II	53.00	2002
(Titles 28—41) Vol. III	63.00	2002
(Titles 42—50) Vol. IV	65.00	2002
Federal Register:		
Yearly subscription (with FR Index and LSA)	808.00	
Yearly subscription (without FR Index and LSA)	749.00	
Individual copies	varies	daily[1]

[1] The price of a single copy of the daily **Federal Register**, including postage, is based on the number of pages: $11 for an issue containing less than 200 pages; $22 for an issue containing 200 to 400 pages; and $33 for an issue containing more than 400 pages.Single issues of the microfiche edition may be purchased for $3 per copy.

CHANGES JANUARY 3, 2005 THROUGH SEPTEMBER 30, 2005

TITLE 1—GENERAL PROVISIONS

No amendments to 1 CFR have been published in the FEDERAL REGISTER since April 9, 2004.

TITLE 2—GRANTS AND AGREEMENTS

Subtitle A—Office of Management and Budget Guidance for Grants and Agreements (Parts 1—99)

1.205 Revised 51863
1.215 Revised 51863

Chapter I—Office of Management and Budget Government-wide Guidance for Grants and Agreements (Parts 100—199)

100—199 (Chapter I) Established; heading added; interim 51865
180 Added; interim 51865

Chapter II—Federal Agency Regulations for Grants and Agreements (Parts 200—299)

215.5 Amended 51880
215.13 Revised; interim 51879
215.25 (c)(6) and (e) amended 51880
215.27 Revised 51881
215.29 (b) revised; (c) amended 51881
215.36 (c) amended; (d) redesignated as (e); new (d) added 51881
215.72 (b) amended 51881
215 Appendix A amended; interim 51879
220 Added 51881
225 Added 51910
230 Added 51927

TITLE 3—THE PRESIDENT

Presidential Documents

Proclamations

6425 *See* Proc. 7912 37959
6641 *See* Proc. 7870 7611
See Proc. 7912 37959
6942 *See* Proc. 7912 37959
7463 *See* Notice of Sept. 8, 2005 54229
7859 1159
7860 2321
7861 2797
7862 3271
7863 3273
7864 3275
7865 4985
7866 6545
7867 6547
7868 6995
7869 6997
7870 7611
7871 10483
7872 10857
7873 11531
7874 11533
7875 14965
7876 15723
7877 17197
7878 17293
7879 17295
7880 17297
7881 17301
7882 17883
7883 17885
7884 17887
7885 20265
7886 20269
7887 20455
7888 20691
7889 21127
7890 23007
7891 23771
7892 23773
7893 23915
7894 23917
7895 23919
7896 23921
7897 24475
7898 24695
7899 25459
7900 28411
7901 28765
7902 28767
7903 29569
7904 29571
7906 31319
7907 32971
7908 32973
7909 33333
7910 34983
7911 35503
7912 37959
7913 41931
7914 43255
7915 44039

CHANGES JANUARY 3, 2005 THROUGH SEPTEMBER 30, 2005

TITLE 3 Proclamations—Con.

7916 46401
7917 48473
7918 51557
7919 51995
7920 51997
7921 52281
7922 53719
7923 53721
7924 54227
7925 54233
7926 54461
7927 54463
7928 54465
7929 54467
7930 55021
7931 55505
7932 55507
7933 55509
7934 55511
7935 56341

Executive Orders

10865 *See* EO 13381....37953
11767 Revoked by EO 13377....20263
11926 Amended by EO 13373....12579
12139 Amended by EO 13383....41933
12170 *See* Notice of Mar. 10, 2005 12581
12171 Amended by EO 13381....37953
12293 Amended by EO 13374....12961
12333 *See* EO 13381....37953
12722 *See* Notice of May 19, 2005 29435
12735 *See* EO 13382....38567
12788 Amended by EO 13378....28413
12793 *See* EO 13373....12579
12829 *See* EO 13381....37953
12863 Amended by EO 13376....20261
12916 Amended by EO 13380....35509
12938 Amended by EO 13382....38567
12947 *See* Notice of Jan. 17, 2005 3277
Amended by EO 13372....8499
12957 *See* Notice of Mar. 10, 2005 12581
12958 *See* Notice of Apr. 21, 2005 21609
See EO 13381....37953
12959 *See* Notice of Mar. 10, 2005 12581
12968 *See* EO 13381....37953
13000 *See* Memorandum of June 2, 2005....32975
13047 *See* Notice of May 17, 2005 28771
13059 *See* Notice of Mar. 10, 2005 12581
13070 *See* EO 13376....20261
13094 *See* EO 13382....38567
13099 *See* Notice of Jan. 17, 2005 3277
13159 *See* Notice of June 17, 2005 35507
13191 Modified by Proc. 7912....37959
13219 *See* Notice of June 23, 2005 36803
13222 *See* Notice of Aug. 2, 2005 45273
13223 *See* Notice of Sept. 8, 2005 54229
13224 Amended by EO 13372....8499
See Notice of Sept. 21, 2005....55703
13235 *See* Notice of Sept. 8, 2005 54229
13253 *See* Notice of Sept. 8, 2005 54229
13268 *See* EO 13372....8499
13284 *See* EO 13372....8499
See EO 13372....8499
13285 Amended by EO 13371....5041
13286 Amended by EO 13373....12579
13286 *See* Notice of Sept. 8, 2005 54229
13288 *See* Notice of Mar. 2, 2005 10859
13290 *See* Notice of May 19, 2005 29435
13295 Amended by EO 13375....17299
13301 *See* EO 13376....20261
13303 *See* Notice of May 19, 2005 29435
13304 *See* Notice of June 23, 2005 36803
13310 *See* Notice of May 17, 2005 28771
13315 *See* Notice of May 19, 2005 29435
13325 Revoked by EO 13374....12961
13332 Superseded by EO 13368....1147
13338 *See* EO 13372....8499
See Notice of May 5, 2005....24697
13348 *See* Notice of July 19, 2005 41935
13350 *See* Notice of May 19, 2005 29435
13364 *See* Notice of May 19, 2005 29435
13368....1147
13369....2323
Amended by EO 13379....35505
13370....3137

CHANGES JANUARY 3, 2005 THROUGH SEPTEMBER 30, 2005

13371 5041
13372 8499
13373....12579
13374....12961
13375....17299
13376....20261
13377....20263
13378....28413
13379....35505
13380....35509
13381....37953
13382....38567
13383....41933
13384....43739

Administrative Orders

Memorandums:

Mar. 11, 2003 Superseded by Memorandum of May 5, 2005 28773
Feb. 9, 2005 7631
Feb. 17, 2005....9841
Feb. 18, 2005 11109
Mar. 14, 2005....14967
Mar. 31, 2005....17195
Apr. 21, 2005 23925
Amended by Memorandum of Jul. 1, 2005....41341, 48633
May 5, 2005....28773
May 13, 2005 29431
Jun. 2, 2005....32975
Jun. 29, 2005 39173
Jul. 1, 2005....41341, 48633
Jul. 4, 2005 44041
Jul. 21, 2005 ....43249, 43251
Jul. 30, 2005....46741
Aug. 5, 2005 46397
Sept. 9, 2005 55013

Notices:

Jan. 17, 2005....3277
Feb. 18, 2005....8919
Mar. 2, 2005 10859
Mar. 10, 2005....12581
Apr. 21, 2005 21609
May 5, 2005....24697
May 17, 2005 28771
May 19, 2005 29435
Jun. 17, 2005 35507
Jun. 23, 2005 36803
Jul. 19, 2005 41935
Aug. 2, 2005 45273
Sept. 8, 2005 54229
Sept. 21, 2005....55703

Presidential Determinations

No. 2004–45 of Sept. 10, 2004 *See* Presidential Determination No. 2005–35 of Sept. 12, 2005 54607
No. 2004–48 of Sept. 20, 2004 1783
No. 2005–12 of Dec. 10, 2004....1785
No. 2005–13 of Dec. 14, 2004 1
No. 2005–16 of Jan. 4, 2005 1787
No. 2005-17 of Jan. 7, 2005....3851
No. 2005-18 of Jan. 13, 2005 3853
No. 2005–19 of Jan. 27, 2005....6549
No. 2005–20 of Feb. 10, 2005....8497
No. 2005-21 of Feb. 15, 2005....10313
No. 2005-22 of Apr. 14, 2005....21611
No. 2005-23 of Apr. 29, 2005....25457
No. 2005-24 of Jun. 15, 2005....36805
No. 2005-25 of Jun. 15, 2005....36807
No. 2005-26 of Jul. 4, 2005....40181
No. 2005-27 of Jul. 4, 2005....40183
No. 2005–28 of Jul. 12, 2005....41929
No. 2005–29 of Jul. 14, 2005....42251
No. 2005–30 of Jul. 15, 2005....43257
No. 2005–31 of Aug. 2, 2005 46395
No. 2005–32 of Aug. 17, 2005....50949
No. 2005-33 of Aug. 29, 2005 55011
No. 2005-34 of Sept. 9, 2005....55015
No. 2005–35 of Sept. 12, 2005....54607
No. 2005–36 of Sept. 14, 2005....56807
No. 2005–37 of Sept. 21, 2005....57481

TITLE 4—ACCOUNTS

Chapter I—Government Accountability Office (Parts 1—99)

1—99 (Ch. I) Heading revised 17583
Nomenclature change 17583
21.0 (a) and (b) redesignated as (a)(1) and (b)(1); new (a)(2) and (b)(2) added 19681
21.5 (k) added....19681

TITLE 5—ADMINISTRATIVE PERSONNEL

Chapter I—Office of Personnel Management (Parts 1—1199)

213 Authority citation revised....28779
213.3102 (ii) revised; (jj) added....28779
213.3202 (o) revised 44220
294 Authority citation revised....31286
294.401 Amended; interim 31286
297.501 (b)(6) revised....28779
310 Revised 20457

CHANGES JANUARY 3, 2005 THROUGH SEPTEMBER 30, 2005

TITLE 5 Chapter I—Con.

315 Authority citation revised 28779, 44221
315.201 (b)(1)(xiii) revised 28779
(b)(1)(xix) revised 44221
315.708 Revised 28779
315.712 Revised 44221
334.102 Amended 28780
337 Authority citation revised.....44847
337.204 (c) added; interim.....44847
337.206 (d) and (e) added; interim 44848
359.705 Revised; interim.....31286
362 Revised 28780
362 Authority citation revised.....31287
362.202 (d) amended; interim.....31287
370 Added 47714
451 Authority citation revised.....31287
451.104 (g) revised; interim 31287
530 Authority citation revised 25739, 31287
530.202 Amended; interim 25739
530.203 (g)(3) removed; (d) revised; interim.....25740
530.301—530.323 (Subpart C) Revised; interim.....31287
531 Authority citation revised.....31291
531.201—531.247 (Subpart B) Revised; interim.....31291
531.301—531.307 (Subpart C) Removed; interim.....31301
531.402 Revised; interim.....31301
531.403 Amended; interim 31301
531.407 Revised; interim.....31301
531.601—531.611 (Subpart F) Nomenclature change; interim 31305
531.601 Revised; interim.....31302
531.602 Amended; interim 31302
531.603 (a) amended; interim.....31303
531.604 Revised; interim.....31303
531.605 Revised; interim.....31303
531.606 Revised; interim.....31304
531.607 Revised; interim.....31304
531.608 Added; interim 31304
531.609 Added; interim 31304
531.610 Added; interim 31304
531.701—531.705 (Subpart G) Removed; interim.....31305
532.201—532.285 (Subpart B) Regulation at 68 FR 64494 confirmed.....28415
532.415 (c) amended; interim.....31305
532.501—532.513 (Subpart E) Appendix A amended; interim 21613
534 Authority citation revised.....31305
534.403 (b) amended; interim.....31305
534.404 (h)(2) amended; interim 31305
536 Authority citation revised.....31305
536.101—536.105 (Subpart A) Revised; interim.....31305
536.201—536.208 (Subpart B) Revised; interim.....31305
536.301—536.308 (Subpart C) Redesignated as Subpart D; new Subpart C (531.301—531.309) added; interim 31310
536.301—536.308 (Subpart D) Redesignated from Subpart C; heading revised; interim 31310
536.301 Redesignated as 536.401; interim.....31310
536.302 Redesignated as 536.402; interim.....31310
536.303 Redesignated as 536.403; interim.....31310
536.304 Redesignated as 536.404; interim.....31310
536.305 Removed; interim.....31310
536.306 Removed; interim.....31310
536.307 Redesignated as 536.405; interim.....31310
536.308 Removed; interim.....31310
536.401 Redesignated from 536.301; interim.....31310
536.402 Redesignated from 536.302; interim.....31310
536.403 Redesignated from 536.303 and amended; interim 31310
536.404 Redesignated from 536.304; interim.....31310
536.405 Redesignated from 536.307; (b) amended; interim 31310
537.104 (d) revised.....28783
550.101—550.187 (Subpart A) Authority citation revised 31313
550.103 Amended; interim 31313
550.201—550.206 (Subpart B) Authority citation revised 31313
550.202 Amended; interim 31313
550.601—550.606 (Subpart F) Added 24477
550.703 (f)(6) revised 28783
Amended; interim 31313
550.1202 Amended; interim.....31314
550.1205 (b)(1) revised; interim 31314
550.1305 (e) amended; interim 31314
550.1401—550.1409 (Subpart N) Added; interim.....3856

CHANGES JANUARY 3, 2005 THROUGH SEPTEMBER 30, 2005

575 Heading revised; interim 25740
Authority citation revised 25740
575.101—575.114 (Subpart A) Revised; interim 25740
575.201—575.214 (Subpart B) Revised; interim 25743
575.301—575.314 (Subpart C) Revised; interim 25747
575.402 (b) revised; interim 25751
575.403 Amended 25751
575.405 (c)(2), (3), (4) and (d)(2) removed; (c)(5), (6), (7), (d)(3) and (4) redesignated as new (c)(2), (3), (4), (d)(2) and (3); new (c)(4), (d)(1) and new (2) revised; interim 25752
575.502 Amended; interim 25752
575.506 (b) revised; interim 25752
576 Revised 3859
576.203 (a)(1) correctly amended 46065
591.201—591.244 (Subpart B) Nomenclature change; interim 31314
591.201 Amended; interim 31314
630 Authority citation revised.....13344, 22246, 31314
630.205 Added; interim 22246
630.301 Heading revised; (a) through (e) redesignated as (e) through (i); new (a) through (d) added; new (f)(2) amended; interim 13344
New (g) and (i) amended; interim 13345
630.1204 (d)(1) revised; interim 31314
630.1208 (b)(2) revised; interim 31314
831 Authority citation revised.....42253
831.503 (b)(3)(iv) amended; interim 31315
831.902 Amended 42253
841 Regulation at 69 FR 69806 confirmed 48839
842 Authority citation revised 32710, 42254, 50952
842.206 (c)(3)(iv) amended; interim 31315
842.304 (e) added; interim 50953
842.305 (j) added; interim 50953
842.504 Regulation at 69 FR 69806 confirmed 48839
842.802 Amended; interim 32710
Amended 42254
842.806 (a) amended; interim 32710
842.811 Added; interim 32710
843 Regulation at 69 FR 69806 confirmed 48839
Regulation at 69 FR 69807 confirmed 48839
843.308 Regulation at 69 FR 69806 confirmed 48839
843.309 Regulation at 69 FR 69806 confirmed 48839
875 Regulation at 68 FR 5534 confirmed 30606
875.101 Amended 30606
875.104 (c) amended 30607
875.201 (a)(1) amended; (a)(3) added 30607
875.202 Amended 30607
875.205 (c) added 30607
875.206 Amended; heading, (a) and (c) revised 30607
875.208 Amended 30607
875.211 Revised 30607
875.402 (c) added 30607
875.403 Amended 30607
875.404 (b)(2) revised 30607
890 Authority citation revised.....33797
890.306 (l)(4)(ii), (iii), (iv) and (q)(1)(ii) revised 33798

Chapter II—Merit Systems Protection Board (Parts 1200—1299)

1200.10 (a)(8), (b)(8) and (9) revised 30608
1201.3 (a)(2), (19) and (20) revised; (a)(21) removed 30608
1201.53 (c) revised 30608
1201.56 (a)(1)(i) revised 30608
1201.81 (a) revised 30608
1201.103 (c)(2) revised; (c)(3) removed 30609
1201.112 (a) revised 30609
1201.125 (c)(1) revised 30609
1201.126 (c) revised 30609
1207 Revised; interim 24293
Regulation at 70 FR 24293 confirmed 50149

Chapter VI—Federal Retirement Thrift Investment Board (Parts 1600—1699)

1600 Heading revised 32207
1600.11 (b) amended 32207
1600.12 Revised 32207
1600.13 Removed; new 1600.13 added 32207
1600.14 Removed; new 1600.14 added 32207

CHANGES JANUARY 3, 2005 THROUGH SEPTEMBER 30, 2005

TITLE 5 Chapter VI—Con.

1600.15 Removed....32207
1600.16 Removed....32207
1600.17 Removed....32207
1600.18 Removed....32207
1600.22 Revised....32207
1600.23 Removed....32207
1601 Heading and authority citation revised....32207
1601.1 Amended....32207
1601.11 Amended....32207
1601.12 Revised....32207
1601.13 (a) and (b) revised....32207
1601.21 Amended....32208
1601.22 Revised....32208
1601.32 Revised....32208
1601.33 Revised....32208
1601.34 Removed; new 1601.34 redesignated from 1601.36....32208
1601.35 Removed....32208
1601.36 Redesignated as 1601.34....32208
1601.40 (Subpart E) Added....32208
1604.2 Amended....32209
1604.3 Revised....32209
1604.4 (a) and (b) revised....32209
1604.5 (a)(1) and (b)(3) revised....32209
1604.7 (c) revised....32209
1604.8 (c) revised....32209
1604.9 (c) revised....32209
1604.10 (a)(3) amended; (a)(4) removed....32209
1605.1 (b) amended....32209
1605.2 Revised....32209
1605.11 (c)(5), (6) and (8) revised....32210
1605.12 Revised....32210
1605.13 (a)(2)(ii), (3), (b)(3) and (d) revised....32211
1605.14 (a)(1) amended; (b)(4) and (c)(3) revised....32212
1605.16 (a) and (b) revised....32212
1605.21 Revised....32212
1605.22 (c)(2) revised....32212
1605.31 (b), (c)(1) and (d) revised....32212
1606 Removed....32213
1620 Authority citation revised....32213
1620.1 Amended....32213
1620.2 Revised....32213
1620.12 Amended....32213
1620.20—1620.23 (Subpart C) Heading revised....32213
1620.20 (a)(2) and (b) amended....32213
1620.21 (a) revised; (b)(2) amended....32213
1620.22 (a)(2)(ii) amended....32213
1620.23 (b) revised....32213
1620.33 Removed....32213
1620.42 Revised....32213
1620.43 Revised....32213
1620.45 (a)(1), (2), (c)(2) and (d) revised....32213
1620.46 (b), (d) and (e) revised....32214
1640.3 (f)(3) revised....32214
1640.4 (a)(5) and (b)(2) revised....32214
1640.5 Heading revised; introductory text amended....32214
1645.2 Revised....32214
1645.3 Revised....32214
1645.4 Revised....32214
1645.5 Revised....32214
1645.6 Revised....32215
1650.1 (b) amended....32215
1650.4 Revised....32215
1650.6 Added....32215
1650.11 (c) added....32215
1650.17 (a) revised; (c) amended....32215
1650.24 Amended....32215
1650.25 Removed....32215
1650.41 Amended....32215
1650.42 (a) amended....32215
1650.43 Removed....32215
1650.63 (a) introductory text revised....32215
1651.2 (b) and (d) revised....32215
1651.3 Revised....32216
1651.4 Revised....32216
1651.10 Revised....32216
1651.13 Revised....32217
1651.14 (b), (c) and (g) revised....32217
1651.16 (c) amended....32217
1653.5 (a). (d) and (e) revised....32217
1655.1 (b) amended....32217
1655.2 (c) revised....32218
1655.9 (b) and (c) revised....32218
1655.10 (a) revised....32218
1655.12 (a)(1) revised....32218
1690.1 Amended....32218
1690.14 Added....32218

Chapter XIV—Federal Labor Relations Authority, General Counsel of the Federal Labor Relations Authority and Federal Service Impasses Panel (Parts 2400—2499)

2400—2499 (Chapter XIV) Appendix A amended....11535, 41605
Technical correction....12583

CHANGES JANUARY 3, 2005 THROUGH SEPTEMBER 30, 2005

Chapter XVI—Office of Government Ethics (Parts 2600—2699)

2634.304 (a), (b) and (d) amended 12112
2635.204 (g)(2) and (6) amended 12112

Chapter XLV—Department of Health and Human Services (Parts 5501—5502)

5501.101 (c)(2) revised; interim 5558
(c) introductory text amended 51568
5501.102 (a) introductory text and (b)(2) amended; (a)(3) revised; (a)(7) and (11) removed; (a)(6), (12) and (13) redesignated as (7), (11) and (12); new (a)(6) and (c)(1)(iii) added; interim 5558
(b)(1) revised 51568
5501.103 (a) revised; interim 5558
5501.104 Heading, (a), (b)(1) and (2)(i) revised; (b)(4) note redesignated as (b) note and revised; (c) added; interim 5558
5501.106 (c)(3) heading and introductory text, (4)(i) introductory text, (d)(1) introductory text, (2) heading, (i), (iii), (3) and (4) revised; (d)(4) note amended; (d)(5) redesignated as (d)(6); new (d)(5) and (e) added; interim 5558
(d)(3) through (6) redesignated as (d)(4) through (7); new (d)(4)(ii)(F) through (N) redesignated as (d)(4)(ii)(G) through (O); (c)(3)(ii)(B), (d)(1), (2), new (4)(ii)(D), (E), (I), (J), (K) and (e) revised; new (d)(3) and (d)(4)(ii)(F) added; new (d)(6) amended 51568
5501.109 Added; interim 5560
(b)(6), (c)(4) and (5) removed; (b)(3), (4), (5), and (7) through (11) redesignated as (b)(4), (5) and (8) through (13); new (b)(3), (6), (7), (c)(3)(vi), (vii) and (vii) added; new (b)(4), (8), (10), (11), (13) introductory text, (c)(1), (3)(i), (iii) and (v) revised 51569
5501.110 Added; interim 5562
(b)(1), (2), (4), (c), (d), (e) and (e)(1) Footnotes and (f) removed; (b)(3) and (g) redesignated as (b)(2) and (e); heading, new (b)(2) and (e) revised; new (b)(1), (c), (d) and Footnotes added 51571
5501.111 Added; interim 5563
(b), (b) Footnote, (c) and (d) redesignated as (c), (c) Footnote, (d) and (e); new (b) added; new (c)(1) removed; (c)(2) and (3) redesignated as (c)(1) and (2); new (c)(1) introductory text amended; new (c)(1)(iv), (d) introductory text, (d)(2), (3), (e)(1) and (2) introductory text revised 51572
5501.112 Added; interim 5564
5502 Added 5564
Amended 51573
5502.105 Revised; interim 37009
(a) revised 51573
5502.106 (c) revised; interim 37010
Heading, (b)(2) and (c) revised 51573
5502.107 Added 51573

Chapter XCVII—Department of Homeland Security Human Resources Management System, Department of Homeland Security—Office of Personnel Management (Part 9701)

Chapter XCVII Established 5318
9701 Added 5318

Proposed Rules:

5 213
213 1833
250 54658
315 1833
337 17610
353 1068
410 30647
530 1068
531 ..... 1068, 35383
532 ..... 28488, 48899
550 1068
575 1068
591 44976
610 1068
630 1068
724 ..... 9544, 30380
950 15783
1201 48081

CHANGES JANUARY 3, 2005 THROUGH SEPTEMBER 30, 2005

TITLE 5 *Proposed Rules:—Con.*

1600 21290
1601 21290
1604 21290
1605 21290
1606 21290
1620 21290
1640 21290
1645 21290
1650 21290
1651 21290
1653 21290
1655 21290
1690 21290
2634 47138
9101 (Ch. LXXXI) 7192, 23065
9901 (Ch. XCIX) 7552

TITLE 6—HOMELAND SECURITY

Proposed Rules:

5....14427, 15602, 20061

TITLE 7—AGRICULTURE

Subtitle A—Office of the Secretary of Agriculture (Parts 0—26)

1.131 (b)(3) amended; (b)(4) redesignated as (b)(5); new (b)(4) added 24936
(b)(4) amended; (b)(5) redesignated as (b)(6); new (b)(5) added 47077
1c.101 (i) and Footnote 1 amended....36328
1c.103 (a) and (b)(3) amended; OMB number 36328
1c.109 OMB number....36328
1c.110 (a) amended; OMB number 36328
1c.113 OMB number....36328
1c.115 OMB number....36328
1c.116 OMB number....36328
1c.117 OMB number....36328
2.22 (a)(2)(ii) through (vi), (ix) through (xvii) and (xix) removed; (a)(2)(vii), (viii), (xviii) and (xx) through (xlx) redesignated as (a)(2)(ii) through (xxxv); new (a)(2)(iv), (xi), (xv) and (xxxi) revised....55706
2.31 (a) revised....23927, 30610
2.80 (a)(2) through(6), (9) through (17) and (19) removed; (a)(7), (8), (18) and (20) through (56) redesignated as (a)(2) through (41); new (a)(4), (11), (16) and (36) revised 55706
3.91 (Subpart E) Revised....29575
6.20—6.37 (Subpart) Appendices 1, 2 and 3 revised 32210

Chapter I—Agricultural Marketing Service (Standards, Inspections, Marketing Practices), Department of Agriculture (Parts 27—209)

28.909 (b) revised 30896
28.911 (a) amended 30896
46.45 (c)(1)(iii) revised....29578
56.46 Revised....42256
56.52 (a)(4) revised....42256
70.71 Revised....42256
70.77 (a)(4) revised....42256
97 Authority citation revised 28785
97.2 Amended 28785
97.5 (c) revised 28785
97.6 (d)(1), (2) and (3) amended 28785
(d)(1) revised....54611
97.7 Added....54611
97.104 (b) amended 28785
97.107 Amended....28785
97.108 (b) amended 28785
97.158 Removed 28785
97.175 Revised....28786, 54612
97.205 Removed 28786
97.206 Removed 28786
97.207 Removed 28786
97.208 Removed 28786
97.209 Removed 28786
97.210 Removed 28786
97.211 Removed 28786
97.212 Removed 28786
97.213 Removed 28786
97.214 Removed 28786
97.215 Removed 28786
97.216 Removed 28786
97.217 Removed 28786
97.218 Removed 28786
97.219 Removed 28786
97.220 Removed 28786
97.221 Removed 28786
97.222 Removed 28786
110.7 Revised....29579
205.100 (c)(1) amended 29579

CHANGES JANUARY 3, 2005 THROUGH SEPTEMBER 30, 2005

Chapter II—Food and Nutrition Service, Department of Agriculture (Parts 210—299)

210.9 (b)(14) revised; interim 34630
210.13 (b) revised; interim 34630
210.15 (a)(5), (6) and (b)(4) amended; (a)(7) and (b)(5) added; interim (OMB number pending) 34630
210.20 (a)(6), (7), (b)(10) and (11) amended; (a)(8) and (b)(12) added; interim (OMB number pending) 34630
220.7 (a–1) and (a–2) redesignated as (a)(1) and (2); new (a)(2) and (e)(8) revised; interim 34630
220.13 (b)(3) added; interim (OMB number pending) 34630
226 Nomenclature change; interim 43261
226.2 Amended; interim 43261
226.6 (f)(1)(iii) amended (OMB number pending) 8503
(p) amended (OMB number pending) 34633
(b)(1)(viii), (c)(3)(ii)(L) and (f)(3)(iv) revised; interim 43261
226.8 (a) amended; interim 43261
226.10 (c) introductory text amended; interim 43261
226.11 (b) amended; (c) introductory text revised; interim 43261
226.15 (f) amended (OMB number pending) 8503
(a) revised; interim 43262
226.17 (b)(2) and (4) amended; interim 43262
226.18 (b) introductory text amended (OMB number pending) 34633
226.19 (b)(2) and (5) amended; interim 43262
246.12 (l)(1)(x)(C) amended 29579
247 Revised 47063
272.1 (g)(170) added 6322
(g)(168) added 18270
272.12 (c)(2)(ii), (5) and (l)(2) removed; (c)(2)(iii) through (vii), (l)(3) through (6) and (n) redesignated as (c)(2)(ii) through (vi), (l)(2) through (5) and (o); (b)(1), (4), new (c)(2)(ii)(B), (iii), (f)(4)(v), (g)(3)(iii), (6)(ii), (h)(1)(ii), (4)(ii)(D) and (i)(5)(i) amended; (c)(1), (2)(i), (4), (d), (f)(4)(vi), (vii), (g)(5)(i), (ii), (10)(ii), (h)(2), (i)(6)(i)(B), (j)(1)(iii) and (k)(2)(ii) revised; (f)(4)(viii), (k)(2)(iii) and new (n) added; interim in part 18270
275.24 Added 6322
278.6 (j) amended 29579

Chapter III—Animal and Plant Health Inspection Service, Department of Agriculture (Parts 300—399)

300.1 Removed 33268
301.45-1 Amended 33268
301.45-4 Footnote 4 redesignated as footnote 3 33268
301.45-5 (a)(3) amended 33268
301.45-6 (a) amended 33268
301.48-1 Amended 33268
301.48-4 (d)(4) amended 33268
301.50–3 (c) amended; interim 30330
301.51–3 (c) amended; interim 4005, 21327
Regulation at 70 FR 4005 confirmed 20271
Regulation at 70 FR 21327 confirmed 46067
301.52-1 Amended; footnote 2 removed 33268
301.52-3 Footnote 3 redesignated as footnote 2 33268
301.52-4 (a)(3), (b) and (f) amended 33268
301.52-5 (b) amended 33268
301.53–2 (a) amended; interim 252
301.53–3 (c) revised; interim 252
(c) amended; interim 10316
301.64 Revised 37253
301.64–1 Amended 37253
301.64–3 Heading, (a) introductory text, (2), (b) and (c) introductory text amended 37254
Regulation at 68 FR 61324 confirmed 57124
301.64–4 Heading, introductory text and (b) revised; (c) added; OMB number 37254
301.64–6 (a) Footnote 6 revised 37254
301.64–7 (a) Footnote 7 revised 37254
301.64–9 Revised 37254
301.64-10 (a), (d), (e), (g)(7) and footnote 10 amended; (f) revised 33268

CHANGES JANUARY 3, 2005 THROUGH SEPTEMBER 30, 2005

TITLE 7 Chapter III—Con.

(g)(9) amended 37254
Regulation at 68 FR 8819 confirmed 57124
301.75-4 (a) amended 9209
Regulation at 70 FR 9209 confirmed 36330
(d)(2) amended 33268
301.78-10 Introductory text, (c)(7) and footnote 10 amended 33268
301.81–3 (e) amended; interim 45524
301.81-4 (b) amended 33268
301.85-1 Amended 33268
301.85-2 (d) amended 33268
301.85–2a Regulation at 69 FR 64640 confirmed 7379
301.85-4 (a), (2), (b), (e) and (f) amended 33268
301.85-5 (c) amended 33268
301.89–3 (g) amended; interim 15555
Regulation at 70 FR 15555 confirmed 44222
301.89-16 Regulation at 69 FR 24915 confirmed; (d) introductory text, (1)(i), (iii) and (2) amended; (d)(1)(ii) revised 24302
301.92-10 Revised 36331
301.93-3 (c) amended 10862
(c) revised; interim 11112
Regulation at 69 FR 56159 confirmed 36809
301.93-10 Introductory text amended 33268
Regulation at 69 FR 56159 confirmed 36809
301.97-10 Introductory text amended 33268
301.98-2 (b)(1) amended; interim 21326
Regulation at 70 FR 21326 confirmed 57122
301.98-10 Introductory text and (b) amended 33269
301.99-10 Introductory text, (b) and (c) amended 33269
305 Revised 33269
305.1 Amended 36332
305.2 (h)(2) introductory text and (ii) table amended 36332
305.17 (b)(2) corrected 41092
305.23 Table corrected 41092
305.27 (b)(1) corrected 41092
305.29 Added 36332
318.13-4a (a) and (e) removed; (b), (c) and (d) redesignated as (a), (b) and (c); new (a) revised 33323
318.13-4b (b) and (f) amended 33323
318.13-4f (c) amended 33324
318.13-11 Amended 33324
318.58 (b) amended 33324
318.58-2 (b)(1), (2) and (4) amended 33324
318.58-4 (a) and (b) amended 33324
318.58-4a (a) and (e) removed; (b), (c) and (d) redesignated as (a), (b) and (c); new (c) amended 33324
(b), (c) and (d) correctly redesignated as (a), (b) and (c); new (a) correctly revised 40879
318.58-11 Amended 33324
318.82 (b) amended 33324
319.8 (a) amended 33324
319.8-3 (a) and (b) amended 33324
319.8-6 Amended 33324
319.8-24 (a), (b) and (c) amended 33324
319.37-4 (b) amended; footnote 6 removed 33324
319.37-5 (e) footnote 7 redesignated as footnote 6 33324
(s)(3)(i) correctly amended 41092
319.37-6 (a) footnote 8 removed; (a), (b), (c), (d)(1), (2) and (f) amended 33324
Footnote 3 correctly designated as footnote 8 40879
319.37-7 (e) footnote 10 redesignated as footnote 9 33324
319.37-8 (e) footnote 11 redesignated as footnote 10 33324
319.37-13 (a) footnote 12 redesignated as footnote 11 33324
319.40–1 Correctly amended; CFR correction 22585
Amended 33324
319.40–3 (b) correctly revised; eff. date note correctly added; CFR correction 22585
319.40–5 (b)(1)(i)(C), (2) and (i) correctly amended; (g) through (k) correctly reinstated; eff. date note correctly added; CFR correction 22587
(g)(1), (2)(i) and (i) amended 33325
319.40-7 (f)(1)(i) and (3)(i) amended; (f)(1)(ii), (2) and (3)(ii) revised 33325
319.40-8 (a) amended 33325
319.40-9 (b)(2) amended 33325

CHANGES JANUARY 3, 2005 THROUGH SEPTEMBER 30, 2005

319.40–10 Correctly amended; CFR correction 22588
319.56-2 (k) amended 33325
319.56-2c Revised 33325
319.56-2d (a) amended 33325
319.56-2e (b) amended 33325
319.56-2g (a) amended 33325
319.56-2h (a)(2), (b) and (d) amended 33325
(d) correctly amended 40879
319.56-2i (a) and (b) amended 33325
319.56-2j (a)(2), (4) and (6) amended 33325
319.56-2k (a) revised 33325
319.56-2n Introductory text amended 33325
319.56-2p (f) amended 33326
319.56-2q (b) amended 33326
319.56-2r (c)(3)(iii), (d)(1)(ii) and (g)(2) amended 33326
319.56-2s (d)(1)(i) and (f)(2) amended 33326
319.56-2v (c) amended 33326
319.56-2x (a) introductory text amended 33326
319.56-2cc (a) amended 33326
319.56-2dd (d)(1) amended 33326
319.56-2ee (b) amended 33326
319.56-2ff (a)(2) correctly revised; (a)(3) correctly removed 6999
319.56-2jj (g) amended 33326
319.56-2mm (b), (d)(4)(ii)(B) and (e) amended 33326
319.56-5 (a) and (b) amended 33326
319.59—319.59–4 (Subpart) Revised 8231
319.69-4 Amended 33326
319.75-4 Introductory text amended; footnote 6, (a), (b) and (c) removed 33326
319.77-4 (a)(2)(i) and (b)(2)(i)(A) amended 33326
331 Revised 13278
340.3 Regulation at 68 FR 46436 confirmed 23011
340.4 Regulation at 68 FR 46436 confirmed 23011
354.2 Table amended 16692
371.3 (b)(2)(x) revised 55706
371.4 (b)(3)(i) through (viii) and (x) removed; (b)(3)(ix) and (xi) through (xxiv) redesignated as (b)(3)(i) through (xv); new (b)(3)(i) revised 55706

Chapter IV—Federal Crop Insurance Corporation, Department of Agriculture (Parts 400—499)

400.700—400.713 (Subpart V) Heading revised; interim 41918
400.700 Existing text designated as (a); (b) added; interim 41918
(a) revised 44235
400.701 Amended; interim 41918
Amended 44235
400.702 (d) added 44236
400.703 Revised 44236
400.705 Revised 44236
400.706 Revised 44238
400.707 (c) amended 44239
400.708 (a)(1) revised; (a)(2) amended 44239
400.709 Revised 44239
400.711 Revised 44240
400.712 (f) and (j) removed; (g) and (k) redesignated as (f) and (j); (a) through (e), (h), (i), (l), (m) and new (j)(2) revised; (g), (k), (n) and (j)(8) added; new (f) introductory text, (5)(i)(A)(*3*), (B)(*3*), (C)(*3*), (D)(*3*), (E)(*3*), (i)(B), (ii)(B), (6) introductory text through (iii) and (j)(1)(i) amended 44241
400.713 Revised 44242
400.714 Added; interim 41919
400.715 Added; interim 41920
400.716 Added; interim 41921
400.717 Added; interim 41921
400.718 Added; interim 41921
400.719 Added; interim 41922
400.720 Added; interim 41923
400.721 Added; interim 41923
400.722 Added; interim 41924
457.162 Amended 37241
457.163 Amended 37246
457.164 Amended 37247

Chapter V—Agricultural Research Service, Department of Agriculture (Parts 500—599)

500 Revised 55708

Chapter VI—Natural Resources Conservation Service, Department of Agriculture (Parts 600—699)

624 Revised 16926

CHANGES JANUARY 3, 2005 THROUGH SEPTEMBER 30, 2005

TITLE 7

Chapter VII—Farm Service Agency, Department of Agriculture (Parts 700—799)

723 Removed 17158
762.102 Amended 56107
762.106 (b)(8) removed; (c)(8) revised 56107
762.126 (e)(1) removed; (e)(2), (3) and (4) redesignated as (e)(1), (2), and (3); new (e)(2) revised 56107
762.145 (b)(6)(i) revised 56107
762.159 Added 56107
762.160 Revised 56107
770.2 (a) and(b) amended 7167
770.3 (h) added 7167
770.10 (e)(3)(iii), (iv), (4)(iii) and (iv) revised; (e)(3)(v) and (4)(v) added 7167
780 Revised; interim 43266

Chapter VIII—Grain Inspection, Packers and Stockyard Administration (Federal Grain Inspection Service), Department of Agriculture (Parts 800—899)

800.0 (b)(44) through (106) redesignated as (b)(45) through (107); new (b)(44) added; interim 21923
800.18 (b)(8) added; interim 21923
800.71 (a) amended 50151
810.2202 (b)(1) revised 8235
810.2204 (a) revised 8235
868.310 Correctly amended 37255
868.311 Heading correctly revised 37255
868.312 Heading correctly revised 37255

Chapter IX—Agricultural Marketing Service (Marketing Agreements and Orders; Fruits, Vegetables, Nuts), Department of Agriculture (Parts 900—999)

900 Authority citation revised 2770
900.700 (Subpart) Added 2770
905.153 (a) amended; interim 54242
905.306 Regulation at 69 FR 76599 confirmed 23930
905.350 Removed 5917
Added; interim 54242
906.120 (c)(3)(iii) and (e) amended; interim 51578
906.137 (b) amended; interim 51578
906.340 (a)(1) revised; (a)(2)(i)(A) introductory text, (ii)(A) introductory text and (c) amended; interim 51578
915.150 (e) added; interim 36470
915.235 Revised 36812
915.305 (c) added; interim 36470
916.234 Revised 56111
916.350 (a)(5)(iv) Tables 1 and 2 and (d) revised; interim 16389
916.356 (a)(1) introductory text, Table 1, (3) introductory text, (4) introductory text, (ii), (5) introductory text, (6) introductory text, (ii), (8)(ii) and (9)(ii) revised; interim 16389
(a)(1)(iv) Table 1 and (4) introductory text amended 44249
917.258 Revised 56111
917.442 (a)(5)(iv) Tables 1 and 2 and (d) revised; interim 16391
917.459 (a)(1) introductory text, Table 1, (a)(2) introductory text, (5) introductory text, (iii), (6) introductory text and (iii) revised; interim 16391
(a)(5) introductory text amended 44249
920.213 Revised 56563
920.302 (a)(4) revised 48841
922.235 Revised; interim 36814
Regulation at 70 FR 36814 confirmed 54835
923.21 Revised 44252
923.43 Added 44252
923.64 (c) revised; (d) redesignated as (e); new (d) added 44252
923.322 Heading, (b) introductory text, (1) and (c) revised 7001
925.215 Revised 11114
926 Added 1999
927 Revised 29392
929.10 (a)(2) and (b)(4) revised 7640
929.28 Added 7641
929.45 (a) revised 7641
929.46 Revised 7641
929.47 Removed 7641
929.48 Revised 7641
929.49 Revised 7641
929.50 Revised 7642
929.51 Revised 7642
929.52 Revised 7643

CHANGES JANUARY 3, 2005 THROUGH SEPTEMBER 30, 2005

929.54 Revised 7643
929.56 Revised 7643
929.58 Revised 7644
929.61 Revised 7644
929.62 Revised 7644
929.64 Revised 7645
930.254 Added 7650
932.121 Revised 6326
932.125 Revised 6326
932.230 Revised 21616
945.341 (a)(2)(i) amended 21330
946.17 Added 41133
946.18 Added 41133
946.22 Existing text designated as (a); (b) added 41133
946.23 Existing text designated as (a); (b) added 41133
946.24 (a) revised; (b) redesignated as (c); new (b) added 41133
946.25 (a) and (c) revised 41133
946.31 Revised 41134
946.32 (a) revised 41134
946.52 (a)(5) added 41134
946.63 (d) redesignated as (e); new (d) added 41134
946.120 (a) revised 44256
946.248 Revised 35165
946.336 (d)(1)(vi), (2), (e)(2) introductory text, (3)(iii) and (g)(1) revised; (d)(1)(vii) and (e)(5) removed; (d)(1)(viii) and (e)(6) redesignated as new (d)(1)(vii) and (e)(5); (e)(6), (7) and (8) added 44256
946.336 (c)(1) revised; interim 53725
948.215 Revised; interim 36816
Regulation at 70 FR 36816 confirmed 55713
955.142 Regulation at 69 FR 68761 confirmed 20695
955.209 Revised; interim 11117
Regulation at 70 FR 11117 confirmed 41608
958.240 Revised; interim 32483
Regulation at 70 FR 32483 confirmed 51581
959.237 Regulation at 69 FR 78298 confirmed 15201
966.124 Added 53540
966.323 (c)(5) added; (g) amended 53540
979.106 Regulation at 69 FR 68764 confirmed 8712
979.112 Regulation at 69 FR 68764 confirmed 8712
979.152 Regulation at 69 FR 68764 confirmed 8712
979.155 Regulation at 69 FR 68764 confirmed 8712
979.219 Regulation at 69 FR 68764 confirmed 8712
979.304 Regulation at 69 FR 68764 confirmed 8712
981.343 Revised 43273
981.441 (a), (b), (e)(6)(ii) and (iv) amended; (e)(4)(ii)(K) revised; (e)(4)(v) removed; interim 36818
982.252 Regulation at 69 FR 76389 confirmed 20698
983 Technical correction 4191
983.38 Regulation at 69 FR 17850 delayed to 8-12-05 661
983.39 Regulation at 69 FR 17850 delayed to 8-12-05 661
(a) Table 3 revised 40186
983.40 Regulation at 69 FR 17850 delayed to 8-12-05 661
983.41 Regulation at 69 FR 17850 delayed to 8-12-05 661
983.42 Regulation at 69 FR 17850 delayed to 8-12-05 661
983.43 Regulation at 69 FR 17850 delayed to 8-12-05 661
983.44 Regulation at 69 FR 17850 delayed to 8-12-05 661
983.45 Regulation at 69 FR 17850 delayed to 8-12-05 661
983.141 Added; interim 42259
983.147 (Subpart) Added 39907
983.253 (Subpart) Added 9846
984.38 Stayed; interim 50153
984.347 Regulation at 69 FR 63045 confirmed 7004
985.223 (b) revised; interim 8716
Marketing percentages 15560
Regulations at 69 FR 61758 and 70 FR 8716 and 15560 confirmed 29920
985.224 Marketing percentages 14974
(a) and (b) revised; interim 55717
987.157 Revised 11119
989.347 Revised 6329
993.21d Stayed; interim 30613
Regulation at 70 FR 30613 confirmed 50156
993.33 Stayed in part; interim 30613
Regulation at 70 FR 30613 confirmed 50156
993.36 (i) stayed; interim 30613

CHANGES JANUARY 3, 2005 THROUGH SEPTEMBER 30, 2005

TITLE 7 Chapter IX—Con.

Regulation at 70 FR 30613 confirmed....50156
993.41 Stayed; interim....30613
Regulation at 70 FR 30613 confirmed....50156
993.48 Stayed; interim....30613
Regulation at 70 FR 30613 confirmed....50156
993.49 Stayed; interim....30613
Regulation at 70 FR 30613 confirmed....50156
993.50 Stayed; interim....30613
Regulation at 70 FR 30613 confirmed....50156
993.51 Stayed; interim....30613
Regulation at 70 FR 30613 confirmed....50156
993.52 Stayed; interim....30613
Regulation at 70 FR 30613 confirmed....50156
993.53 Stayed; interim....30613
Regulation at 70 FR 30613 confirmed....50156
993.54 Stayed; interim....30613
Regulation at 70 FR 30613 confirmed....50156
993.55 Stayed; interim....30613
Regulation at 70 FR 30613 confirmed....50156
993.56 Stayed; interim....30613
Regulation at 70 FR 30613 confirmed....50156
993.57 Stayed; interim....30613
Regulation at 70 FR 30613 confirmed....50156
993.58 Stayed; interim....30613
Regulation at 70 FR 30613 confirmed....50156
993.59 Stayed; interim....30613
Regulation at 70 FR 30613 confirmed....50156
993.62 Stayed; interim....30613
Regulation at 70 FR 30613 confirmed....50156
993.65 Stayed; interim....30613
Regulation at 70 FR 30613 confirmed....50156
993.72 Stayed; interim....30613
Regulation at 70 FR 30613 confirmed....50156
993.73 Stayed; interim....30613
Regulation at 70 FR 30613 confirmed....50156
993.74 Stayed; interim....30613
Regulation at 70 FR 30613 confirmed....50156
993.75 Stayed; interim....30613
Regulation at 70 FR 30613 confirmed....50156
993.97 Stayed; interim....30613
Regulation at 70 FR 30613 confirmed....50156
993.104 Stayed; interim....30613
Regulation at 70 FR 30613 confirmed....50156
993.105 Stayed; interim....30613
Regulation at 70 FR 30613 confirmed....50156
993.106 Stayed; interim....30613
Regulation at 70 FR 30613 confirmed....50156
993.107 Stayed; interim....30613
Regulation at 70 FR 30613 confirmed....50156
993.108 Stayed; interim....30613
Regulation at 70 FR 30613 confirmed....50156
993.149 Stayed; interim....30613
Regulation at 70 FR 30613 confirmed....50156
993.150 Stayed; interim....30613
Regulation at 70 FR 30613 confirmed....50156
993.156 Stayed; interim....30613
Regulation at 70 FR 30613 confirmed....50156
993.157 Stayed; interim....30613
Regulation at 70 FR 30613 confirmed....50156
993.158 Stayed; interim....30613
Regulation at 70 FR 30613 confirmed....50156
993.159 Stayed; interim....30613
Regulation at 70 FR 30613 confirmed....50156
993.162 Stayed; interim....30613
Regulation at 70 FR 30613 confirmed....50156
993.165 Stayed; interim....30613
Regulation at 70 FR 30613 confirmed....50156
993.172 Stayed; interim....30613
Regulation at 70 FR 30613 confirmed....50156
993.173 Stayed; interim....30613
Regulation at 70 FR 30613 confirmed....50156
993.174 Stayed; interim....30613
Regulation at 70 FR 30613 confirmed....50156
993.347 Revised....15563
Revised; interim....54471

CHANGES JANUARY 3, 2005 THROUGH SEPTEMBER 30, 2005

993.400 Stayed; interim 30613
Regulation at 70 FR 30613 confirmed 50156
993.409 Stayed; interim 30613
Regulation at 70 FR 30613 confirmed 50156
993.501 Stayed; interim 30613
Regulation at 70 FR 30613 confirmed 50156
993.503 Stayed; interim 30613
Regulation at 70 FR 30613 confirmed 50156
993.504 Stayed; interim 30613
Regulation at 70 FR 30613 confirmed 50156
993.505 Stayed; interim 30613
Regulation at 70 FR 30613 confirmed 50156
993.506 Stayed; interim 30613
Regulation at 70 FR 30613 confirmed 50156
993.515 Stayed; interim 30613
Regulation at 70 FR 30613 confirmed 50156
993.516 Stayed; interim 30613
Regulation at 70 FR 30613 confirmed 50156
993.517 Stayed; interim 30613
Regulation at 70 FR 30613 confirmed 50156
993.518 Stayed; interim 30613
Regulation at 70 FR 30613 confirmed 50156
993.601 Stayed; interim 30613
Regulation at 70 FR 30613 confirmed 50156
993.602 Stayed; interim 30613
Regulation at 70 FR 30613 confirmed 50156
996.30 (b) revised 44046
999.200 Stayed; interim 30613
Regulation at 70 FR 30613 confirmed 50156

Chapter X—Agricultural Marketing Service (Marketing Agreements and Orders; Milk), Department of Agriculture (Parts 1000—1160)

1001.7 (c)(1), (2), (e)(1) and (2) revised; (c)(3) and (h)(7) removed; (c)(4) and (5) redesignated as (c)(3) and (4); (h)(5) and (6) amended 18962
1001.13 (d)(1) revised; (d)(2) redesignated as (d)(3); new (d)(2), (4), (5) and (e) added 18962
1001.30 Introductory text revised 18963
1001.62 Introductory text revised; (h) added 18963
1001.71 Introductory text revised 18963
1001.72 Revised 18963
1001.73 (a)(2) introductory text and (e) introductory text revised 18963
1030.7 (c)(2) revised; interim 31322
1030.13 (d) introductory text revised; interim 31322
1030.55 (a)(2) revised; interim 31322
1033.7 (c) introductory text, (d) introductory text, (2) and (e)(1) revised; interim 56112
1033.13 (d)(4) revised; (e) added; interim 56113
1124.13 Regulation at 69 FR 1655 confirmed 18965
1131.13 (e) added; interim 9848
1150 Authority citation revised 2753
1150.156 (b) amended 29579
1150.157 Added 2753
1160 Authority citation revised 2753
Policy statement 11535
1160.200 (a) revised 14975
1160.211 (a)(1) revised 2753
1160.214 (b) amended 29579
1160.215 Added 2754

Chapter XI—Agricultural Marketing Service (Marketing Agreements and Orders; Miscellaneous Commodities), Department of Agriculture (Parts 1200—1299)

1205 Authority citation revised 2754
1205.519 Added 2754
1206 Authority citation revised 2754
1206.200—1206.202 (Subpart C) Added 2754
1207 Authority citation revised 2755
1207.514 Added 2755
1209 Authority citation revised 2756

CHANGES JANUARY 3, 2005 THROUGH SEPTEMBER 30, 2005

TITLE 7 Chapter XI—Con.

1209.52 (a) revised 2756
1209.252 (a) revised 2756
1210 Authority citation revised 2756
1210.516 Added 2756
1215 Authority citation revised 2757
1215.52 Revised 2757
1215.300 (b) and (c) revised; (d) redesignated as (f); new (d) and (e) added 2757
1216 Authority citation revised 2757
1216.2 Removed; interim 55226
1216.3 Removed; interim 55226
1216.6 Removed; interim 55226
1216.24 Removed; interim 55226
1216.51 Revised; interim 55226
1216.56 Added 2757
1218 Authority citation revised 2758
1218.53 (a) revised; (b) through (e) redesignated as (h) through (k) 2758
1219 Authority citation revised 2758
1219.200—1219.201 (Subpart C) Added 2758
1220 Authority citation revised 2759
1220.302 Added 2759
1230 Authority citation revised 2759
1230.102 Added 2760
1240.42 (c) revised; (d) redesignated as (e); new (d) added 2760
1240.50 (d) revised 2760
1240.114 Revised 2760
1240.115 (b)(1) revised 2761
1240.118 Amended 2761
1240.120 Revised 2761
1240.121 Revised 2761
1240.122 Revised 2761
1250 Authority citation revised 2761
1250.530 Revised 2761
1260 Authority citation revised 2762
1260.141 (a) and table revised 7005
1260.302 Added 2762
1280 Authority citation revised 2762
1280.406 Added 2762

Chapter XIV—Commodity Credit Corporation, Department of Agriculture (Parts 1400—1499)

1405 Authority citation revised 52285
1405.9 Added 52285
1421 Authority citation revised 33799
1421.3 Amended 33799
1421.114 Redesignated from 1421.115 33799
1421.115 Redesignated as 1421.114 33799
1421.400—1421.423 (Subpart E) Added 33799
1421.5551—1421.5559 (Subpart F) Redesignated from Subpart E 33799
1427.1200—1427.1208 (Subpart G) Revised; interim 35368
1430 Authority citation revised 56115
1430.300—1430.315 (Subpart C) Added 56115
1434.8 Regulation at 69 FR 52169 confirmed 3140
1435.309 (c) introductory text revised; (c)(3) and (4) added; (d) and (e) redesignated as (e) and (f); new (e)(2) and (3) amended; new (d) added 28181
1439 Authority citation revised 16394
1439.100—1439.112 (Subpart B) Revised 16394
1439.107 (c)(2) amended 29922
1439.112 (e) removed; (f) through (k) redesignated as (e) through (j) 29922
1439.900—1439.914 (Subpart I) Added 29922
1463 Added 7011
1463.3 Amended 17158
1463.7 (b) and (c) revised; (d) added 17158
1463.8 (b)(5) and (6) revised 17158
1463.100—1463.114 (Subpart B) Added 17159
1463.201 (Subpart C) Added 17159
1464 Removed 17166
1466.27 (b)(4) and (e)(2) revised 1791
1469 Revised; interim 15212
Regulation at 70 FR 15212 confirmed 41608
1479 Added 15726

CHANGES JANUARY 3, 2005 THROUGH SEPTEMBER 30, 2005

1486 Added 255

Chapter XVII—Rural Utilities Service, Department of Agriculture (Parts 1700—1799)

1700.33 Added....5351
Regulation at 70 FR 5351 confirmed....17199
1700.58 Added....5351
Regulation at 70 FR 5351 confirmed....17199
1709 Added....5351
Regulation at 70 FR 5351 confirmed....17199
1728.97 (a) and (b) amended....20703
1738.2 Amended....16931
Regulation at 70 FR 16931 confirmed....32711
1770 Heading revised....25755
1770.1—1770.9 (Subpart A) Added....25755
1770.11 (b)(1) and (2) revised....25756
1770.13 (d) revised....25756
1770.15 Amended....25756
1770.17 Added....25757
1770.25 Added....25758
1770.26—1770.45 (Subpart C) Appendix amended....25758
1776 Added....28788

Chapter XVIII—Rural Housing Service, Rural Business-Cooperative Service, Rural Utilities Service, and Farm Service Agency, Department of Agriculture (Parts 1800—2099)

1924.6 (a)(3)(i)(A) revised....1326
Regulation at 70 FR 1326 withdrawn....10862
1942.7 (a) and (e) revised....19253
1942.12 (a) and (b) revised....19254
1942.15 Revised....19254
1942.123 (h)(2), (3), (j) and (l) revised....19254
1944.74 Revised....7651
1944.51—1944.100 (Subpart B) Exhibit D revised....29927
1955.65 (c)(3) revised....20704

Chapter XXIX—Office of Energy Policy and New Uses, Department of Agriculture (Parts 2900—2999)

2900—2999 (Chapter XXIX) Heading revised....1809
2902 Added....1809

Chapter XXX—Office of the Chief Financial Officer, Department of Agriculture (Parts 3000—3099)

3052.105 Amended....34986
3052.200 (a), (b) and (d) amended....34986
3052.230 (b)(2) amended....34986
3052.400 (a) revised; (d)(4) amended....34986

Chapter XXXV—Rural Housing Service, Department of Agriculture (Parts 3500—3599)

3550.10 Amended....6552
3550.61 (b)and (d)(1) revised....6552
3550.110 (b) and (d)(1) revised....6552
3560.152 Regulation at 69 FR 69133 eff. date delayed; interim....8503
3560.154 Regulation at 69 FR 69134 eff. date delayed; interim....8503
3560.156 Regulation at 69 FR 69136 eff. date delayed; interim....8503
3560.254 Regulation at 69 FR 69144 eff. date delayed; interim....8503
3565.3 Amended....2930
3565.52 Revised....2930
3565.102 (b) revised....2931
3565.103 (d)(1) revised....2931
3565.212 (c) amended; (d) removed....2931
3565.252 Revised....2931
3565.403 (a) through (d) redesignated as (b) through (e); new (a) added....2931
3565.404 Heading revised....2931
3565.405 Added....2931
3565.452 (a) revised....2932
3565.453 Revised....2932
3565.457 Revised....2933
3565.501—3565.550 (Subpart K) Added....2934

CHANGES JANUARY 3, 2005 THROUGH SEPTEMBER 30, 2005

TITLE 7

Chapter XLII—Rural Business-Cooperative Service and Rural Utilities Service, Department of Agriculture (Part 4200—4299)

4274.326 (a)(3) added 38572
4274.331 (a)(3)(i) and (4) revised 38573
4274.337 (b)(2) amended....38573
4274.338 (a)(5)(i) revised; (b)(4)(i)(B) amended....38573
4274.344 (c) introductory text amended; (c)(1)(ii) introductory text revised 38573
4280 Added 41303

Proposed Rules:

28 21342
29 20724
51 49882
54 17611
56 ....9883, 56139
57 56139
62 17611
70....9883
82 44525
97 ....1835, 40921
170 8040
205....35177, 43786, 54660
246....43332
249....30558
271....55776
273....55776
275....55776
277....55776
300 6596
301....6596, 32733, 33857, 35500
305....33857
318....33857
319....11886, 14631, 21679, 22612, 29212, 33857, 39194, 55036, 57206
360 2573
400 9001
762....36055, 46779, 47730
800....13411
868....39199
915....21682
916....4041, 48900
917....4041, 48900
920 ....36060, 48082
923 ....2573, 6598
925....1837, 30001, 42513, 56378
927....2520, 11155
932 8545
944....30001, 42513, 56378
945 3313
946 ....7437, 16759, 25790
948 ....23942, 48903
966....30647
981....35182
982 1839
983....15602, 23065, 49885
985 2027
987....3315, 53737
991....9000, 36062
993 5944
996....35562
1000 19012
1001 ....4932, 19012
1005 ....19012, 29410, 55458
1006 19012
1007 ....19012, 29410, 55458
1030....19012, 19709
1032 19012
1033 ....8043, 10337, 19012, 43335
1124....19012, 19636
1126 19012
1131 ....19012, 19636, 36859
1160....2032
1205....2034
1405 33043
1427 36536
1430 30009
1435 53103
1466 14578
1530....3150
1700....5382
1709....5382
1738 16967
1755 45314
1924 50222
2902 38612
4279 ....9546, 17616

TITLE 8—ALIENS AND NATIONALITY

Chapter I—Immigration and Naturalization Service, Department of Justice (Parts 1—599)

103.5 (a)(1)(iii) introductory text revised....50957
103.7 (b)(1) amended 50957
204.10 Revised; interim 21131
214 Authority citation revised....23783
214.2 (h)(2)(i)(A) and (8)(ii)(B) revised; (h)(8)(ii)(C) removed; (h)(8)(ii)(D), (E) and (F) redesignated as (h)(8)(ii)(C),

CHANGES JANUARY 3, 2005 THROUGH SEPTEMBER 30, 2005

(D) and (E); new (h)(8)(ii)(C) amended; interim 23783
217 Heading revised 17848
217.7 Revised....17848
231 Heading revised 17849
231 Authority citation revised....17849
231.1 Revised....17849
231.2 Revised....17849
241.1 Revised....673
241.3 (d) added....673
241.4 (k)(1)(i) amended 673
241.5 (c)(1) revised....673
241.13 (d)(1) and (f) amended 673
241.15 Revised 673
241.25 (b) revised 673
241.31 Revised 674
241.33 (a) introductory text amended; (a)(1) through (4) removed....674
251 Heading revised 17849
251.5 Redesignated as 251.6 and revised; new 251.5 added....17849
251.6 Redesignated from 251.5 17849

Chapter V—Executive Office for Immigration Review, Department of Justice (Parts 1000—1499)

1003.1 (d)(6) redesignated as (d)(7); new (d)(6) added; (e)(8)(i) revised; interim....4752
Regulation at 70 FR 4752 comment period extended....16398
1003.19 (e) revised; interim 4753
Regulation at 70 FR 4753 comment period extended....16398
1003.47 Added; interim....4753
Regulation at 70 FR 4753 comment period extended....16398
1208 Authority citation revised 4754
1208.4 (a)(2)(ii) amended; interim 4754
Regulation at 70 FR 4754 comment period extended....16398
1208.10 Revised; interim 4754
Regulation at 70 FR 4754 comment period extended....16398
1208.14 (a) amended; interim 4754
Regulation at 70 FR 4754 comment period extended....16398
1240 Authority citation revised 674
1240.10 (f) revised; (g) removed....674
1240.12 (c) revised; (d) added 674
1241 Authority citation revised 674
1241.2 Revised 674
1241.3 Removed 674
1241.4 Removed 674
1241.5 Removed 674
1241.6 (a) and (b) revised 674
1241.7 Amended 674
1241.9 Removed 674
1241.10 Removed....674
1241.11 Removed....674
1241.12 Removed....674
1241.13 Removed....674
1241.14 (a) revised; (b), (c) and (d) removed....674
1241.15 Revised....675
1241.20 Revised....675
1241.21 Removed....675
1241.22 Removed....675
1241.23 Removed....675
1241.24 Removed....675
1241.25 Removed....675
1241.30 Revised....675

Proposed Rules:

1—499 (Ch. I) 52037
214 ....3984, 11585, 21983

TITLE 9—ANIMALS AND ANIMAL PRODUCTS

Chapter I—Animal and Plant Health Inspection Service, Department of Agriculture (Parts 1—199)

53.1 Regulation at 69 FR 27827 confirmed....6553
53.4 Regulation at 69 FR 27827 confirmed....6553
53.10 Regulation at 69 FR 27827 confirmed....6553
71.3 Regulation at 69 FR 27827 confirmed....6553
77.7 (a) amended; interim 19878
(b) revised; interim 42261
Regulation at 70 FR 19878 confirmed....43741
77.9 (a) revised; interim 19878
(a) and (b) revised; interim....42261
Regulation at 70 FR 19878 confirmed....43741
(a) correctly revised 47078
77.12 (d) amended; interim....29582
77.14 (d) amended; interim....29582

CHANGES JANUARY 3, 2005 THROUGH SEPTEMBER 30, 2005

TITLE 9 Chapter I—Con.

78.43 Regulation at 69 FR 67502 confirmed....7839
Amended; interim....22589
Regulation at 70 FR 22589 confirmed....47079
93 Technical correction....6083
93.101 Regulation at 69 FR 25824 confirmed....41610
93.201 Regulation at 69 FR 25825 confirmed....41610
93.400 Amended....546
Regulation at 70 FR 546 confirmed....18252
93.405 (a)(4) added; (b)(2) introductory text, (c)(2) and (3) amended (OMB numbers)....547
Regulation at 70 FR 547 confirmed....18252
93.419 (c) and (d) added....547
Regulation at 70 FR 547 confirmed....18252
93.420 Revised....548
Regulation at 70 FR 548 confirmed....18252
93.430 Undesignated center heading added....548
Regulation at 70 FR 548 confirmed....18252
93.436 Added....548
Regulation at 70 FR 548 confirmed....18252
94 Technical correction....6083
94.0 Amended....549
Regulation at 70 FR 549 confirmed....18252
94.1 (b)(4) and (d) introductory text amended....550
Regulation at 70 FR 550 confirmed....18252
94.6 (d) amended; interim....5044
Regulation at 70 FR 5044 confirmed....33803
(e) amended....36332
Regulation at 69 FR 25825 confirmed....41610
94.9 (a) amended....15570
94.10 (a) amended....15570
94.18 (a)(1) amended; (a)(3) redesignated as (a)(4); new (a)(3) and (d)(5) added; new (a)(4), (b), (c) introductory text, (d) introductory text and (3) revised....550
Regulation at 70 FR 550 confirmed....18252
94.19 Redesignated as 94.20; new 94.19 added....550
(a), (b) and (f) notes added....12113
Regulation at 70 FR 550 confirmed....18252
94.20 Redesignated as 94.21....550
Regulation at 70 FR 550 confirmed....18252
94.21 Redesignated as 94.22....550
Removed....15570
Regulation at 70 FR 550 confirmed....18252
94.22 Redesignated as 94.23....550
Regulation at 70 FR 550 confirmed....18252
94.23 Redesignated as 94.24....550
Regulation at 70 FR 550 confirmed....18252
94.24 Redesignated as 94.25....550
Regulation at 70 FR 550 confirmed....18252
94.25 (a) amended....15570
95 Technical correction....6083
95.1 Amended....551
Regulation at 70 FR 551 confirmed....18252
95.4 (f) redesignated as (h); (a) introductory text, (b) and (c)(4) amended; (c)(6), new (h) introductory text, (3) introductory text and (4) revised; new (f) and (g) added....552
(f) and (g) notes added....12113
Regulation at 70 FR 552 confirmed....18252
95.30 Regulation at 69 FR 25826 confirmed....41610
96 Technical correction....6083
96.1 Amended....553
Regulation at 70 FR 553 confirmed....18252
96.2 (b) revised....553
Regulation at 70 FR 553 confirmed....18252
96.3 (d) added....553
Regulation at 70 FR 553 confirmed....18252
97.2 Table amended....16693
116.1 (b) corrected; CFR correction....30896
121 Revised....13284

CHANGES JANUARY 3, 2005 THROUGH SEPTEMBER 30, 2005

Chapter III—Food Safety and Inspection Service, Department of Agriculture (Parts 300—599)

310.22 (a)(3) amended; (a)(3)(i) and (ii) added; interim 53050
318.6 (b)(1) and (8) revised; interim 53050
319.10 Added; eff. 1-1-08 33818
327.2 (b) amended 6556
381.172 Added; eff. 1-1-08 33818
381.221 Table amended 35166
381.224 Table amended 35166
417 Policy statement 30331

Proposed Rules:

3 ....45322, 55308
93 17928
94.....17928, 23809, 48494, 49200, 52158, 53313
98 17928
101 48325
113 ....12813, 12814
114 21985
116 48325
300-599 (Ch. III) 4047
301 15017
303 15017
304 47147
308 47147
310 47147
317 15017
318 15017
319 15017
320 ....15017, 47147
325 15017
327 ....24485, 47147
331 15017
381 ....12420, 15017, 47147, 53582
391 ....41635, 48238
410 29214
416 47147
417 ....15017, 47147
430 15017
590 ....41635, 48238
592 ....41635, 48238

TITLE 10—ENERGY

Chapter I—Nuclear Regulatory Commission (Parts 0—199)

0—199 (Ch. I) Policy statement 51581
2.332 (a) introductory text, (2) and (b) revised 20461
2.334 Revised 20461
2 Appendix B added 20462
9.8 (b) revised 34306
9.13 Amended 34306
9.21 (c)(5) and (6) revised 34306
9.23 (a)(1)(ii) and (b) introductory text revised 34306
9.25 (g) and (h) revised 34306
9.27 (a) revised 34307
9.28 Added 34307
9.29 Revised 34307
9.35 (d) revised 34308
9.40 (f) revised 34308
9.43 (d) revised 34308
9.53 (b) revised 34308
9.54 (a)(1) revised 34309
9.61 (c) introductory text, (1) introductory text and (i) revised 34309
9.62 Revised 34309
9.65 (b) revised 34309
9.66 (b) revised 34309
9.67 (a) revised 34309
9.85 Revised 34309
9.95 Revised 34309
10 Nomenclature changes 30897
25 Authority citation revised 32227
25.3 Regulation at 69 FR 74952 withdrawn 8921
Revised 32227
25.5 Regulation at 69 FR 74952 withdrawn 8921
Amended 32227
25.17 Regulation at 69 FR 74953 withdrawn 8921
(a) revised 32227
25.37 Regulation at 69 FR 74953 withdrawn 8921
(b) revised 32227
30.34 (i) added 2009
35.2 Amended 16361
35.8 (b) revised (OMB numbers) 16361
35.10 (b) revised 16361
35.13 (b)(1) and (3) revised 16361
35.14 (a) revised 16361
35.50 (a), (b)(1)(i) introductory text, (ii)(G) and (c) revised; (b)(2) removed; (d) and (e) added 16361
35.51 (a) and (b) revised; (c) added 16362
35.55 (a), (b)(1)(i) introductory text and (2) revised 16362
35.57 Revised 16363
35.75 (a) footnote 1 amended 16363
35.100 (b)(2) revised 16363

CHANGES JANUARY 3, 2005 THROUGH SEPTEMBER 30, 2005

TITLE 10 Chapter I—Con.

35.190 (a), (c)(1) introductory text, (ii)(B) and (2) revised 16363
35.200 (b)(2) revised 16363
35.290 (a), (b), (c)(1) introductory text, (ii) introductory text, (B) and (2) revised 16364
35.390 (a), (b)(1) introductory text, (ii) introductory text, (B), (G)(1), (3), (4) and (2) revised; (b)(1)(ii)(F) removed 16364
35.392 (a), (c)(2)(ii) and (3) revised 16364
35.394 (a), (c)(2)(ii) and (3) revised 16365
35.396 Added 16365
35.490 (a), (b)(2) and (3) revised 16366
35.491 (b)(3) revised 16366
35.590 (a) and (b) revised; (c) added 16366
35.690 (a), (b)(2) and (3) revised; (c) added 16366
35.980 (b)(2) revised 16367
50 Appendix E amended 3599
Actions on petitions 52893
50.55a (b)(2)(xxi)(C) removed; (b) introductory text, (4) introductory text, (5) introductory text, (f)(2), (3)(iii)(A), (iv)(A), (4)(ii), (g)(2), (3)(i), (ii), (4)(i) and (ii) revised 56812
72.214 Amended 9504, 9507, 29934, 32982, 37649, 42488, 55026
Regulation at 70 FR 9504 confirmed 22781
Regulation at 70 FR 9507 withdrawn 24936
Regulation at 70 FR 29934 withdrawn 40879
Regulation at 70 FR 37649 confirmed 50957
Regulation at 70 FR 42488 confirmed 55513
95 Authority citation revised 32227
95.3 Regulation at 69 FR 74953 withdrawn 8921
Revised 32227
95.5 Regulation at 69 FR 74953 withdrawn 8921
Amended 32227
95.59 Regulation at 69 FR 74953 withdrawn 8921
Revised 32227
110.2 Amended 37991, 41938
110.9 (e) revised 41939
110.21 (a)(4) amended 37991
(a)(4) correctly amended 46066
110.22 (a)(3) amended 37991
(a)(3) correctly amended 46066
110.23 (a)(2), (3), (5) and (6) revised 37991
(a)(2) corrected 46066
110.25 Removed 41939
110.27 (a) introductory text revised; (f) added 37991
110.28 Amended 29936
110.29 Amended 29936
110.32 (f)(1) revised; (g) and (h) added 37991
110.40 (b)(6)(iv) amended 37992
(b)(4) through (7) redesignated as (b)(5) through (8); (b)(3) and new (b)(7)(iii) revised; new (b)(7)(iv) further redesignated as (b)(7)(v); new (b)(4) and (7)(iv) added 41939
(b)(7)(iv) correctly amended 46066
110.41 (a)(3) amended 37992
(a)(4) revised; (a)(4) through (9) redesignated as (a)(5) through (10); new (a)(4) added 41939
(a)(4) correctly amended 46066
110.42 (e) added 37992
(b) introductory text revised 41939
(e)(1) corrected 46066
110.43 (e) and (f) added 37992
110.45 (c) and (d) redesignated as (d) and (e); (b)(5) and new (c) added 37992
110.50 (b)(4) and (5) redesignated as (b)(5) and (6); (a)(3) and new (b)(5) amended; new (b)(4) and (7) added 37993
110.70 (b)(3) revised; (b)(4) redesignated as (b)(5); new (b)(4) added 41939
110 Appendix P added 37993
170.2 (t) added 30543
170.11 (a)(1)(iii)(A)(*1*) and (*2*) revised; (a)(1)(iii)(A)(*3*) added 30543
170.20 Revised 30543
170.21 Table amended 30543
170.31 Revised 30544
Table correctly amended 33819
171.11 (c)(2) removed; (c)(3), (4) and (5) redesignated as (c)(2), (3) and (4) 30548
171.15 (b) through (e) revised 30548

CHANGES JANUARY 3, 2005 THROUGH SEPTEMBER 30, 2005

(b)(1) correctly amended 33820
171.16 (c), (d) and (e) revised 30549
Table correctly amended.....33820
First (e) introductory text and (1) correctly removed 46265

Chapter II—Department of Energy (Parts 200—699)

300 (Subchapter B) Added; interim 15182
Workshop 15164
Regulation at 70 FR 15182 comment period extended; interim 24302
Regulation at 70 FR 15182 eff. date delayed to 6-1-06 54835
600.31 Added; interim.....37013
625 Appendix A revised 39367

Chapter III—Department of Energy (Parts 700—999)

733 Added; interim.....37014
745.101 (i) and Footnote 1 amended.....36328
745.103 (a) and (b)(3) amended; OMB number 36328
745.109 OMB number 36328
745.110 (a) amended; OMB number 36328
745.113 OMB number 36328
745.115 OMB number 36328
745.116 OMB number 36328
745.117 OMB number 36328
824 Added 3607
824.2 (c) corrected.....8716

Chapter XIII—Nuclear Waste Technical Review Board (Parts 1300—1399)

Chapter XIII Established.....47080
1303 Added 47080

Proposed Rules:

1.....52942
2.....7196, 52942
10 52942
19 52942
20.....2577, 3898, 34699, 43646, 45571, 52942
21 52942
25 52942
26.....50442, 52942
30.....7196
32.....43646, 45571
40.....2053, 7196
50.....7196, 10901, 52942
51 .....47148, 48329, 52942
52.....7196, 20062, 52942
54 .....34700, 52942, 54310
55 52942
60.....7196
63 .....7196, 53313
70.....7196
71 .....312, 7196, 21684, 23303
72 .....7196, 9548, 9550, 30015, 37714, 40924, 42513, 52942, 55036
73 .....7196, 52942
75 52942
76.....7196
95 52942
140.....52942
150 .....7196, 43646, 45571
170.....8678, 52942
171 8678
300—599 (Ch. III) 4047
431 7673
490 7442
709 1383
710 1383
727.....12974
851 3812

TITLE 11—FEDERAL ELECTIONS

Chapter I—Federal Election Commission (Parts 1—9099)

100.19 (b) revised 13091
104.5 (a)(2)(i)(A), (c)(1)(ii)(A) and (e) revised.....13091
110 Authority citation revised 5568
110.1 (a) revised 5568
110.5 (a) revised 5568
110.19 Revised.....5568
111 Policy statement 3
111.24 (a)(1), (2)(ii) and (b) revised 34635
111.43 (a)(2)(iii) amended.....34635
111.44 (a)(1) revised 34635
114.2 (a) amended; (f)(5) added 41944
114.8 (e)(3) revised; (e)(4) redesignated as (e)(5); new (e)(4) added 41944
300 Policy statement 37649
300.11 (a) introductory text and (b)(3) revised.....12780
300.37 (a) introductory text and (b)(2) revised.....12789
300.50 (a) introductory text and (b)(3) revised.....12789
300.51 (a) introductory text and (b)(2) revised.....12789

CHANGES JANUARY 3, 2005 THROUGH SEPTEMBER 30, 2005

TITLE 11 Chapter I—Con.

9004.6 Regulation at 68 FR 69595 eff. 4-2-04 33689
9004.7 Regulation at 68 FR 69595 eff. 4-2-04 33689

Proposed Rules:

100....16967, 23068, 42282, 49508, 51302
106....23072, 42282, 51302
109....5382, 21163
110....16967
114....16967, 21163
300....5382, 5385, 9013, 21163, 23072, 42282, 51302, 56599

TITLE 12—BANKS AND BANKING

Chapter I—Comptroller of the Currency, Department of the Treasury (Parts 1—199)

11.3 (a) revised 40404
25.12 Regulation at 69 FR 41186 confirmed 15574
(g)(4) and (u) revised 44266
25.26 Revised 44266
25.27 Regulation at 69 FR 41186 confirmed 15574
25.28 (c) revised 44266
25.41 Regulation at 69 FR 41186 confirmed 15574
25.42 Regulation at 69 FR 41186 confirmed 15574
25 Appendix A amended 44267
30 Authority citation revised 6332
30.1 (a) amended 6332
30.2 Amended 6332
30.3 (a) amended 6332
30 Appendix C added 6332
Appendix B amended 15753
41 Authority citation revised 33975
41.2—41.3 (Subpart A) Revised; eff. 3-7-06 33975
41.30—41.32 (Subpart D) Added; eff. 3-7-06 33975

Chapter II—Federal Reserve System (Parts 200—299)

201.51 (a) and (b) revised 6763, 16095, 24303, 39411, 48269, 56564
208 Appendix A amended 11834
Appendix D-2 amended 15753
222 Authority citation revised 33979
222.2 Added; eff. 3-7-06 33979
222.3 Added; eff. 3-7-06 33979
222.30—222.32 (Subpart D) Added; eff. 3-7-06 33979
225 Authority citation revised 15753
Appendix A amended 11834
Appendix D amended 11838
Appendix F amended 15753
Appendix A corrected 20704
226 Supplement I amended 46067
228.12 Regulation at 69 FR 41187 confirmed 15574
(g)(4) and (u) revised 44267
228.26 Revised 44268
228.27 Regulation at 69 FR 41187 confirmed 15574
228.28 (c) revised 44268
228.41 Regulation at 69 FR 41187 confirmed 15574
228.42 Regulation at 69 FR 41187 confirmed 15574
228 Appendix A amended 44268
229 Appendix A amended 7380, 8717, 21133, 47086
Technical correction 48842
230.2 (b) revised 29593
230.6 (a)(3) revised 29593
230.8 (a) revised; (f) added 29593
230.11 Added 29593
230 Supplement I amended 29594
232 Added; eff. 3-7-06 33982
271.3 (c) amended 7840
271.4 (c) revised 7480
271.8 (a) revised; (b) amended 7840
272.3 (a) and (e) amended; (b) and (d) revised 7840
272.4 (c) amended; (d) redesignated as (e); new (d) added 7841
281 Authority citation revised 7841
281.1 Removed; new 281.1 redesignated from 281.2 7841
281.2 Redesignated as 281.1 7841

Chapter III—Federal Deposit Insurance Corporation (Parts 300—399)

303 Authority citation revised 17558
303.182 Revised 17558
303.183 Heading, (a), (b)(1) and (c)(1) revised 17558
303.184 (b)(1) revised; (e) added 17559
303.186 Heading and (a)(1) revised 17559
303.187 Heading, (a)(1), (2)(iv) and (b)(1) revised 17559
325.103 (c) revised 17559
327.4 (a)(1)(i)(B)(*1*), (*2*), (ii)(B)(*1*) and (*2*) revised 17559
330.11 (a)(2) revised; interim 33692

CHANGES JANUARY 3, 2005 THROUGH SEPTEMBER 30, 2005

334 Authority citation revised.....33985
334.1—334.3 (Subpart A) Added; eff. 3-7-06.....33985
334.30—334.32 (Subpart D) Added; eff. 3-7-06.....33986
335 Authority citation revised.....16400
335.101 (b) revised; interim 16400
(b) revised.....44272
335.121 Revised; interim.....16400
Revised.....44272
335.201 Revised; interim.....16400
Revised.....44272
335.211 Revised; interim.....16400
Revised.....44272
335.221 (d) added; interim.....16400
Heading and (d) revised.....44272
335.261 Revised; interim.....16400
Revised.....44272
335.331 Revised; interim.....16400
Revised.....44272
335.801 (a) revised; interim 16400
(a) revised.....44273
335.901 Heading and (a) revised; interim.....16400
Heading and (a) revised.....44273
345.12 Regulation at 69 FR 41187 confirmed.....15574
(g)(4) and (u) revised.....44269
345.26 Revised 44269
345.27 Regulation at 69 FR 41188 confirmed.....15574
345.28 (c) revised 44269
345.41 Regulation at 69 FR 41188 confirmed.....15574
345.42 Regulation at 69 FR 41188 confirmed.....15574
345 Appendix A amended 44270
347 Revised 17560
347.301—347.305 (Subpart C) Correctly added 20704
364 Authority citation revised.....15754
364 Appendix B amended.....15754

Chapter V—Office of Thrift Supervision, Department of the Treasury (Parts 500—599)

506.1 Regulation at 69 FR 68246 confirmed.....51586
509.100 (a) revised; interim 10023
509.200—509.204 (Subpart C) Added; interim 10023
516.70 Regulation at 69 FR 68246 confirmed.....51586
516.120 Regulation at 69 FR 68247 confirmed.....51586
516.140 Regulation at 69 FR 68247 confirmed.....51586
516.150 Regulation at 69 FR 68247 confirmed.....51586
516.160—516.190 (Subpart D) Regulation at 69 FR 68247 confirmed.....51586
528.4 Regulation at 69 FR 68247 confirmed.....51586
543.2 Regulation at 69 FR 68247 confirmed.....51586
544.2 Regulation at 69 FR 68248 confirmed.....51586
545.74 Regulation at 69 FR 68248 confirmed.....51586
545.91 Regulation at 69 FR 68248 confirmed.....51586
545.92 Regulation at 69 FR 68248 confirmed.....51586
545.93 Regulation at 69 FR 68248 confirmed; (b)(3)(iii) redesignated as (b)(3)(iv); new (b)(3)(iii) added.....51586
545.95 Regulation at 69 FR 68249 confirmed; heading revised; (b)(1)(iii) added.....51586
545.96 Regulation at 69 FR 68249 confirmed.....51586
552.2-1 Regulation at 69 FR 68249 confirmed.....51586
552.4 Regulation at 69 FR 68249 confirmed.....51586
559.4 Regulation at 69 FR 68249 confirmed.....51586
559.12 Regulation at 69 FR 68249 confirmed.....51586
563.22 Regulation at 69 FR 68250 confirmed.....51586
563.181 Regulation at 69 FR 68250 confirmed.....51586
563.183 Regulation at 69 FR 68250 confirmed.....51586
563b.180 Regulation at 69 FR 68250 confirmed.....51586
563b.185 Regulation at 69 FR 68250 confirmed.....51586
563e.12 Regulation at 69 FR 41188 confirmed.....15574
563e.21 (a)(1) revised.....10030
563e.27 Regulation at 69 FR 41188 confirmed.....15574
563e.28 (a) amended; (d) added 10030
563e.41 Regulation at 69 FR 41188 confirmed.....15574
563e.42 Regulation at 69 FR 41189 confirmed.....15574

CHANGES JANUARY 3, 2005 THROUGH SEPTEMBER 30, 2005

TITLE 12 Chapter V—Con.

567.13 Regulation at 69 FR 68250 confirmed 51586
568 Heading and authority citation revised 15754
568.5 Amended 15754
Revised 32229
570 Authority citation revised....15754
Appendix B amended 15754
571 Authority citation revised....33989
571.1 (b)(2) revised; eff. 3-7-06 33989
571.2 Added; eff. 3-7-06 33989
571.3 Introductory text, (a) through (n) revised; eff. 3-7-06 33989
571.30—571.32 (Subpart D) Added; eff. 3-7-06....33990
574.6 Regulation at 69 FR 68250 confirmed 51586
575.13 Regulation at 69 FR 68251 confirmed 51586

Chapter VI—Farm Credit Administration (Parts 600—699)

607.2 (b) introductory text amended (effective date pending) 35348
Regulation at 70 FR 35348 confirmed....54471
611.1135 (f) revised; effective date pending....53907
612.2165 (b)(12) and (13) revised; (b)(14) and (15) added; effective date pending....53907
614.4351 (a) introductory text revised (effective date pending) 35348
(a)(3) added (effective date pending) 53907
Regulation at 70 FR 35348 confirmed....54471
615.5131 (a) amended; (b) removed; (c) through (m) redesignated as (b) through (l) (effective date pending)....51589
615.5132 Revised (effective date pending) 51589
615.5134 (a) and (c) revised; (d) added (effective date pending)....51590
615.5174 (a) amended (effective date pending)....51590
615.5175 4Added; effective date pending....53908
615.5200 Heading revised (effective date pending) 35348
Regulation at 70 FR 35348 confirmed....54471
615.5201 Revised (effective date pending) 35348
Amended (effective date pending)....53908
Regulation at 70 FR 35348 confirmed....54471
615.5206 Added (effective date pending) 35351
Regulation at 70 FR 35351 confirmed....54471
615.5207 Added (effective date pending) 35351
Regulation at 70 FR 35351 confirmed....54471
615.5208 Added (effective date pending) 35351
Regulation at 70 FR 35351 confirmed....54471
615.5209 Added (effective date pending) 35351
Regulation at 70 FR 35351 confirmed....54471
615.5210 Removed; new 615.5210 added (effective date pending)....35351
Regulation at 70 FR 35351 confirmed....54471
615.5211 Added (effective date pending) 35351
Regulation at 70 FR 35351 confirmed....54471
615.5212 Added (effective date pending) 35351
Regulation at 70 FR 35351 confirmed....54471
615.5230 (b)(1) revised; effective date pending....53908
615.5240 Revised; effective date pending....53908
615.5245 Added; effective date pending....53908
615.5250 Revised; effective date pending....53908
615.5255 Added; effective date pending....53908
615.5260—615.5290 (Subpart J) Heading revised; effective date pending....53909
615.5270 (c), (d) and (e) added; effective date pending 53909
615.5295 Added; effective date pending....53909

CHANGES JANUARY 3, 2005 THROUGH SEPTEMBER 30, 2005

615.5301 (b)(3), (i)(2) and (8) revised (effective date pending) 35356
Regulation at 70 FR 35356 confirmed 54471
615.5330 (a)(2) and (b)(3) amended (effective date pending) 35356
Regulation at 70 FR 35356 confirmed 54471
617.7010 (a) amended; (b) and (c) revised 18968
Regulation at 70 FR 18968 eff. 5–26–05 31323
620.1 (j) amended (effective date pending) 35357
Regulation at 70 FR 35357 confirmed 54471
620.5 (j)(2) revised; effective date pending 53909
620.40 Redesignated as 655.1 (effective date pending) 40643
621.20 Redesignated as 655.50 (effective date pending) 40643
622 Authority citation revised 12584
622.52 (a) and (b) revised; (c) added 12584
622.53 Removed 12585
622.54 Removed 12585
622.55 (a) revised 12585
622.57 (a) amended 12585
622.58 Amended 12585
622.59 (b) amended 12585
622.60 revised 12585
622.61 revised 12585
627.2726 Added (effective date pending) 55515
627.2780 (b) amended (effective date pending) 55515
650 Heading revised (effective date pending) 40650
650.1 Redesignated as 651.1; new 650.1 redesignated from 650.50 (effective date pending) 40650
650.2 Redesignated as 651.2 (effective date pending) 40650
650.3 Redesignated as 651.3 (effective date pending) 40650
650.4 Redesignated as 651.4 (effective date pending) 40650
650.5 Redesignated from 650.51 (effective date pending) 40650
650.10 Redesignated from 650.52 (effective date pending) 40650
650.15 Redesignated from 650.55 (effective date pending) 40650
650.20 Redesignated as 652.50; new 650.20 redesignated from 650.56 (effective date pending) 40650
650.21 Redesignated as 652.55 (effective date pending) 40650
650.22 Redesignated as 652.60 (effective date pending) 40650
650.23 Redesignated as 652.65 (effective date pending) 40650
650.24 Redesignated as 652.70 (effective date pending) 40650
650.25 Redesignated as 652.75; new 650.25 redesignated from 650.57 (effective date pending) 40650
650.26 Redesignated as 652.80 (effective date pending) 40650
650.27 Redesignated as 652.85 (effective date pending) 40650
650.28 Redesignated as 652.90 (effective date pending) 40650
650.29 Redesignated as 652.95 (effective date pending) 40650
650.30 Redesignated as 652.100; new 650.30 redesignated from 650.58 (effective date pending) 40650
650.31 Redesignated as 652.105 (effective date pending) 40650
650.35 Redesignated from 650.59 (effective date pending) 40650
650.40 Redesignated from 650.60 (effective date pending) 40650
650.45 Redesignated from 650.61 (effective date pending) 40650
650.20—650.45 (Subpart B) Appendix A redesignated as 652.50—652.105 (Subpart B) Appendix A (effective date pending) 40650
650.50 Redesignated as 650.1; new 650.50 redesignated from 650.62 (effective date pending) 40650
650.51 Redesignated as 650.5 (effective date pending) 40650
650.52 Redesignated as 650.10 (effective date pending) 40650
650.55 Redesignated as 650.15; new 650.55 redesignated from 650.63 (effective date pending) 40650
650.56 Redesignated as 650.20 (effective date pending) 40650

CHANGES JANUARY 3, 2005 THROUGH SEPTEMBER 30, 2005

TITLE 12 Chapter VI—Con.

650.57 Redesignated as 650.25 (effective date pending).....40650
650.58 Redesignated as 650.30 (effective date pending).....40650
650.59 Redesignated as 650.35 (effective date pending).....40650
650.60 Redesignated as 650.40; new 650.60 redesignated from 650.64 (effective date pending).....40650
650.61 Redesignated as 650.45 (effective date pending).....40650
650.62 Redesignated as 650.50 (effective date pending).....40650
650.63 Redesignated as 650.55 (effective date pending).....40650
650.64 Redesignated as 650.60 (effective date pending).....40650
650.65 Redesignated as 650.65 (effective date pending).....40650
650.66 Redesignated as 650.70 (effective date pending).....40650
650.67 Redesignated as 650.75 (effective date pending).....40650
650.68 Redesignated as 650.80 (effective date pending).....40650
650.70 Redesignated from 650.66 (effective date pending).....40650
650.75 Redesignated from 650.67 (effective date pending).....40650
(c) amended (effective date pending).....40651
650.80 Redesignated from 650.68 (effective date pending).....40650
651 Heading and authority citation added (effective date pending).....40644
651.1 Redesignated from 650.1 (effective date pending).....40650
651.2 Redesignated from 650.2 (effective date pending).....40650
651.3 Redesignated from 650.3 (effective date pending).....40650
651.4 Redesignated from 650.4 (effective date pending).....40650
652 Added (effective date pending).....40644
652.50 Redesignated from 650.20 (effective date pending).....40650
652.55 Redesignated from 650.21 (effective date pending).....40650
652.60 Redesignated from 650.22 (effective date pending).....40650
652.65 Redesignated from 650.23 (effective date pending).....40650
652.70 Redesignated from 650.24 (effective date pending).....40650
652.75 Redesignated from 650.25 (effective date pending).....40650
652.80 Redesignated from 650.26 (effective date pending).....40650
652.85 Redesignated from 650.27 (effective date pending).....40650
652.90 Redesignated from 650.28 (effective date pending).....40650
652.95 Redesignated from 650.29 (effective date pending).....40650
652.100 Redesignated from 650.30 (effective date pending).....40650
652.105 Redesignated from 650.31 (effective date pending).....40650
652.50—652.105 (Subpart B) Appendix A redesignated from 650.20—650.45 (Subpart B) Appendix A (effective date pending).....40650
655 Heading and authority citation added (effective date pending).....40643
655.1 Redesignated from 620.40 (effective date pending).....40643
655.50 Redesignated from 621.20 (effective date pending).....40643

Chapter VII—National Credit Union Administration (Parts 700—799)

701.21 (c)(7)(ii)(C) revised.....3863
(e), (f) and (g)(1) revised.....8923
703.19 (c) amended.....55517
708a.4 (a) amended; (e) added.....4009
708a.5 (b) redesignated as (b)(1) and amended; (b)(2) added.....4009
708a.11 Added.....4010
708b Revised.....3288
712.3 (d)(2) revised.....55228
717 Authority citation revised.....33993
717.1—717.3 (Subpart A) Revised; eff. 3-7-06.....33993
717.30—717.32 (Subpart D) Added; eff. 3-7-06.....33993
748.0 (b) revised.....22778
748 Appendix B added.....22778
790.2 (b) table, (4) and (11) amended; (b)(5)(i) and (ii) redesignated as (b)(5) and (15).....55517
791.4 (b)(1) amended.....55517

CHANGES JANUARY 3, 2005 THROUGH SEPTEMBER 30, 2005

Chapter IX—Federal Housing Finance Board (Parts 900—999)

905 Authority citation revised 9508
905.27 Added 9508
906 Revised 9509
925.2 Amended 9510
925.3 Amended 9510
925.5 Amended 9510
925.6 Amended 9510
925.7 Amended 9510
925.8 Amended 9510
925.9 Amended 9510
925.11 Amended 9510
925.12 Amended 9510
925.13 Amended 9510
925.15 Amended 9510
925.16 Amended 9510
925.17 Amended 9510
925.18 Amended 9510
925.22 Amended 9510
925.24 Amended 9510
925.26 Amended 9510
925.31 Amended 9510
926.4 Amended 9510
926.5 Amended 9510
926.6 Amended 9510
931.3 Amended 9510
931.7 Amended 9510
933.2 Amended 9510
944.2 Amended 9510
944.3 Amended 9510
944.4 Amended 9510
944.5 Amended 9510
950.17 Amended 9510
951.1 Amended 9511
951.3 Amended 9511
951.4 Amended 9511
951.6 Amended 9511
951.7 Amended 9511
951.8 Amended 9511
951.10 Amended 9511
951.11 Amended 9511
951.13 Amended 9511
951.15 Amended 9511

Chapter XVII—Office of Federal Housing Enterprise Oversight, Department of Housing and Urban Development (Parts 1700—1799)

1710.11 Redesignated as 1710.12; new 1710.11 added 17310
1710.12 Redesignated as 1710.13; new 1710.12 redesignated from 1710.11 17310
1710.12 (b) revised; (c) added 17311
1710.13 Removed; new 1710.13 redesignated from 1710.12.....17310
1710.13 New (a) revised; (b) added 17311
1710.14 Heading and new (a) revised; (b) added.....17311
1710.15 (b) revised.....17311
1710.16 Added 17311
1710.17 Added 17311
1710.18 Added 17311
1710.19 Added 17311
1710.30 (Subpart D) Added.....17311
1731 Added 43627
1780 Authority citation revised 51243
1780.30—1780.81 (Subpart E) Revised 51243

Proposed Rules:

1—199 (Ch. I) 5571, 46779
4.....45323
19 45323
25 12148
200—299 (Ch. II).....5571, 46779
205.....49891
210.....10509
225.....53320
228.....12148
229.....10509
263.....45323
264a.....45323
300—399 (Ch. III) 5571, 13413, 46779
308.....45323
330.....45571
336.....45323
345.....12148
363.....44293
500—599 (Ch. V) 5571, 46779
507.....45323
509.....45323
611 .....2963, 9016
612 .....2963, 9016
614 .....2963, 9016
615 .....2963, 9016
618 .....2963, 9016
619 .....2963, 9016
620 .....2963, 9016
627.....21685
630 .....2963, 9016
700—799 (Ch. VII).....5946, 39202, 40924, 53105
701.....43789

CHANGES JANUARY 3, 2005 THROUGH SEPTEMBER 30, 2005

TITLE 12 *Proposed Rules:—Con.*

712 14579
713 30017
723 20487
741 ..... 30017, 43789, 43794, 55308
742 43796
796 43800
900 9551
914 9551
915 9551
917 9551
925 9551
950 9551
951 9551
952 9551
955 9551
1731 ..... 9255, 15018
1800—1899 (Ch. XVIII) 29658

TITLE 13—BUSINESS CREDIT AND ASSISTANCE

Chapter I—Small Business Administration (Parts 1—199)

102.30 Amended 29937
121 Authority citation revised 51248, 56814
121.103 (b)(7) added; interim 51248
121.105 (a) revised; interim 51248
121.401 Revised 56814
121.413 Removed 56814
124.503 (j) added; interim 51248
125 Authority citation revised 56814
125.3 Regulation at 69 FR 75824 eff. date corrected to 2-18-05 1655
Regulation at 69 FR 75824 eff. date delayed to 3-14-05 5568
125.6 (b)(5) added 14527
(e)(6) revised; interim 51248
125.7 Removed 56814
125.8 (c), (d) and (h) revised 14527
125.13 Revised 56814
125.14—125.23 (Subpart C) Table of Contents corrected 14527
125.15 (a) introductory text revised 14527
125.25 (a), (b) and (e) revised 14527
125.26 Revised 14528
125.27 Revised 14528
125.28 Revised 14528
126 Authority citation revised 51248
126.103 Amended; interim 51248
126.200 (a)(3) and (b)(1)(i) revised; (c) and (d) added; interim 51249
126.201 (a) amended; interim 51249
126.204 Revised; interim 51249
126.304 (c) redesignated as (d); new (c) added; interim 51249
126.306 Revised; interim 51250
126.503 (c) revised; interim 51250
126.607 (b) and (c) revised; interim 51250
126.613 (c) redesignated as (d); new (c) added; interim 51250
126.700 Revised; interim 51250
134.102 (i) revised 17587
134.202 (a)(2) revised 17587
134.204 (b)(1) amended 29937
134.222 (a)(3) added 17587
134.226 (b) revised 17587
134.227 (b)(1) revised 17587
134.501—134.518 (Subpart E) Redesignated as 134.601—134.618 (Subpart F); interim 8927
134.501—134.515 (Subpart E) Added; interim 8927
134.601—134.618 (Subpart F) Redesignated from 134.501—134.518 (Subpart E); interim 8927
140 Heading revised 17587
140 Authority citation revised 17587
140.1 (Subpart A) Subpart designation added 17587
140.1 Revised 17587
140.2—140.3 (Subpart B) Subpart designation added 17587
140.11 (Subpart C) Added 17587

Chapter III—Economic Development Administration, Department of Commerce (Parts 300—399)

Chapter III Revised; interim 47019
301.4 Eff. date delayed 57124
304.2 (c)(2) eff. date delayed 57124

Proposed Rules:

106 39667
121 2976
300—399 (Ch. III) 47049

TITLE 14—AERONAUTICS AND SPACE

Chapter I—Federal Aviation Administration, Department of Transportation (Parts 1—199)

3 Added 54832

CHANGES JANUARY 3, 2005 THROUGH SEPTEMBER 30, 2005

11.201 (b) table amended 40163
13.14 (a) removed; (b), (c) and (d) redesignated as (a), (b) and (c) 1813
13.16 (h) amended 8238
13.16 Revised 1813
(a) amended; (3) following (d)(4) correctly designated as (e) 2925
13.202 Amended 8238
13.203 (c) revised.....8238
13.209 (b) amended.....8238
13.210 (a) revised; (e) added 8238
13.230 (b) amended.....8238
13.233 (a) amended 13345
14.28 (a) amended 8238
21 Policy statement.....40166
21.27 (f) corrected 2325
23 Special FAA conditions.....1328, 2561, 11841, 11844, 19257, 19259, 20708, 32711, 34310, 35511, 35985, 37016, 37654, 37656, 37994, 43273, 44463, 45275, 56566
25 Special FAA conditions.....675, 1162, 1165, 2009, 2325, 3140, 7822, 9210, 18271, 24480, 29937, 33335, 33337, 39908, 39910, 48842, 48844, 49153, 49155, 56343
29.1303 (g) introductory text, (1) and (4) correctly revised 2012
36.1 (f)(9), (10) and (11) added.....38748
36.6 (e)(3) redesignated as (e)(4); (c)(3), (d)(3) and new (e)(3) added; (e)(1) revised.....38748
36.7 (e)(4) and (f) added 38749
36.103 (b) revised; (c) added 38749
36.105 Added.....38749
Corrected.....41610
36 Appendices A and B amended 38749
Appendix G amended 45504, 45505
39 Technical correction 46754
39.13.....8, 263, 678, 680, 681, 685, 686, 689, 691, 1170, 1174, 1177, 1180, 1181, 1183, 1185, 1331, 1334, 1336, 1337, 1339, 1341, 1658, 1816, 2332, 2335, 2337, 2341, 2936, 2938, 2942, 2945, 2947, 3298, 3474, 3865, 3868, 3873, 4755, 4757, 4759, 4761, 4762, 5364, 5366, 5369, 5918, 5922, 7015, 7017, 7168, 7175, 7382, 7384, 7385, 7388, 7390, 7391, 7822, 7846, 7849, 7852, 8023, 8027, 8031, 8240, 8242, 8505, 8508, 9214, 9216, 9513, 9849, 9852, 9855, 10032, 10033, 10035, 10036, 10487, 11538, 11846, 11848, 11850, 12114, 12116, 12118, 12121, 12125, 12126, 12402, 12403, 12405, 12407, 12409, 12411, 12791, 12792, 12965, 13093, 13095, 13346, 13348, 13351, 13355, 13358, 13360, 13364, 13367, 13369, 15225, 15576, 15579, 16097, 16099, 16103, 16106, 16402, 16405, 16407, 17201, 17314, 17316, 17591, 17593, 17595, 17598, 17599, 17602, 17604, 17605, 17607, 18275, 18276, 18280, 18284, 18286, 18289, 18292, 19260, 19684, 19686, 20046, 20273, 20274, 20276, 20278, 20710, 20712, 20714, 20717, 21135, 21137, 21138, 21141, 21143, 21617, 21926, 23785, 23932, 24305, 24307, 24308, 24480, 24482, 24701, 24702, 24704, 24937, 24939, 28183, 28185, 28186, 28188, 28189, 28417, 28418, 28420, 28422, 28792, 28794, 28796, 28799, 28802, 28805, 28808, 29439, 29441, 29444, 30615, 30616, 30619, 30623, 32983, 32985, 32987, 32989, 32991, 32994, 32997, 32999, 33340, 33342, 33345, 33821, 34313, 34315, 34320, 34324, 34327, 34332, 34335, 34337, 34637, 34640, 34642, 34643, 34645, 34647, 35171, 35173, 35371, 35515, 35517, 35519, 35521, 35524, 35988, 35991, 35993, 35995, 35997, 35999, 36002, 36007, 36010, 36012, 36334, 36471, 36473, 36475, 36478, 36480, 36482, 36484, 36486, 36487, 36820, 36823, 36825, 36828, 36830, 36832, 36834, 36835, 37022, 37024, 37027, 37661, 38574, 38576, 38579, 38581, 38752, 38754, 38757, 39413, 39641, 39643, 39645, 39649, 39913, 40188, 40654, 40658, 41945, 41947, 42263, 42268, 42270, 43018, 43021, 43023, 43025, 43026, 43031, 43034, 43037, 43630, 43633, 44047, 44274, 44275, 44277, 45526, 46069, 46071, 46073, 46075, 46077, 46745, 46749, 46753, 47088, 47718, 47721, 47724, 48850, 48852, 48853, 48855, 48858, 49165, 49168, 49170, 49172, 49174, 49177, 49180, 49183, 50158, 50162, 50165, 50167, 50169, 50172, 52000, 52008, 52010, 52287, 52901, 52903, 53052, 53055, 53057, 53059, 53296, 53542, 53545, 53549, 53551, 53555, 53557, 53559, 53726, 53911, 53914, 53916, 54244, 54246, 54248, 54250, 54252, 54258, 54473, 54476, 54615, 54617, 54620, 54623, 54835, 55230, 55231, 55234,

CHANGES JANUARY 3, 2005 THROUGH SEPTEMBER 30, 2005

TITLE 14 Chapter I—Con.

55235, 55238, 55241, 55243, 55247, 55249, 55519, 55521, 55527, 55531, 56346, 56349, 56351, 56354, 56357, 56360, 56363, 56817, 56820, 56823
Corrected.....10, 11, 265, 1329, 3299, 3614, 3871, 4191, 5515, 10485, 12119, 12120, 13074, 17889, 18463, 19681, 21924, 23783, 23911, 29941, 32484, 33692, 34188, 37028, 37152, 39559, 39651, 41948, 42148, 49184, 57125, 57126
Eff. 2-28-06 .....52003, 52006
43.17 (a), (c), (d) and (e)(2) revised (effective date pending).....40877
47 Authority citation revised 244
47.1 Revised 244
47.2 Amended 244
47.3 (a) and (b) introductory text revised.....244
47.5 (c) amended.....244
47.7 (b), (c) and (d) amended 244
47.8 (a)(2)(i) revised.....245
47.9 (a),(e) and (f) amended 245
47.13 (d)(4) added.....245
47.19 Revised.....245
47.33 (a) introductory text revised 245
47.35 (a) revised.....245
47.37 (a) introductory text, (2) and (3) revised 245
47.43 (a)(4) revised.....245
47.47 Revised.....245
47.65 Revised.....245
49 Authority citation revised 246
49.1 (a)(1) and (4) revised.....246
49.11 Revised.....246
49.13 (c) revised.....246
49.17 (a) and (d)(6) amended 246
49.33 (d) revised.....246
49.41 (a) revised.....246
49.51 (a) revised.....246
49.53 (a)(1) revised.....246
49.61—49.63 (Subpart F) Added (OMB number pending) 246
61 Comment disposition 25761
SFAR No. 100-1 added.....37948
Compliance notification and technical correction.....53560
SFAR No. 58 removed.....54814
61.5 (b)(7)(iv) added 45271
61.55 (a) introductory text and (2) revised; (d) through (h) redesignated as (f) through (j); (a)(3), new (d) and (e) added 45271
61.58 (b) amended.....54814
63 Comment disposition 25761
SFAR No. 100-1 added.....37949
SFAR No. 58 removed; nomenclature change.....54815
65 Authority citation revised.....1636
SFAR No. 103 added 1636
Comment disposition 25761
Technical correction 30624
SFAR No. 100-1 added.....37949
SFAR No. 58 removed; nomenclature change.....54815
71 Technical correction 38740
71.1 .....1343, 2343, 2344, 2345—2348, 2950, 3615, 3616, 5371, 6335, 6336, 6337, 7021, 7022, 7392, 10319, 10863, 11852—11855, 11857, 11858, 12128—12131, 12413, 12414, 14530, 14976, 15755, 16409, 16932, 18295—18298, 18969, 20047, 20048, 21146, 22247, 22590, 23787—23790, 23934, 23935, 24940, 28424, 29941, 29944, 29946, 30625, 32230, 32484, 33347, 33348, 34340, 34649, 35526, 36014, 36015, 36017, 36489, 36490—36494, 37029, 37030, 37998, 39175, 39915, 39916, 39917, 41611, 41614, 41949, 41950, 41951, 43742, 43743, 43745—43748, 44466, 45527, 46078, 46756, 49186, 49187, 49846, 49847, 49848, 52288, 52904, 53918—53922, 54837, 55533
Corrected.....3615, 3616, 4191, 11851, 13240, 16551. 24677, 29943, 33347, 33349, 35500, 36020, 37997, 38740, 41611, 41613, 45276, 48057, 48238, 49185, 53562, 55533
Regulations at 69 FR 63057, 67053 and 67639 confirmed.....1342
Technical correction 8432, 48860
Regulation at 69 FR 5009 eff. 5-15-05 9216
Regulation at 69 FR 74954 eff. date delayed 12127
Regulations at 70 FR 2950 and 5371 confirmed 12412
Regulations at 70 FR 6335 confirmed.....13370
Regulations at 70 FR 7021 and 7022 confirmed 15580
Regulations at 70 FR 10319, 10863 and 11857 confirmed 23789
Regulation at 70 FR 14977 confirmed.....24939
Regulation at 70 FR 16409 confirmed.....29941
Regulation at 70 FR 18297 confirmed.....29943

CHANGES JANUARY 3, 2005 THROUGH SEPTEMBER 30, 2005

Regulation at 70 FR 18298 confirmed and corrected 32231
Regulation at 70 FR 21146 confirmed 37029
Regulation at 70 FR 12414 eff. date corrected 39175
Regulation at 70 FR 39915 confirmed 48057
Regulation at 70 FR 37030 confirmed 48859
Regulation at 70 FR 41951 confirmed 50958
Regulation at 70 FR 41950 confirmed 51250
Revised; eff. 9–16–05 through 9–15–06 52012
Regulation at 70 FR 41611 confirmed 52905
Regulation at 70 FR 43747 confirmed 52905
Regulation at 70 FR 41614 confirmed 52905
Corrected 53918
Eff. date corrected 55250
Regulation at 70 FR 43743 confirmed 56365
Regulation at 70 FR 43742 confirmed 56365
Regulation at 70 FR 43746 confirmed 56365
Regulation at 70 FR 43745 confirmed 56366
71.5 Amended; eff. 9–16–05 through 9–15–06 52012
71.11 (b) removed; (c) redesignated as (b) 23004
71.15 Amended; eff. 9–16–05 through 9–15–06 52013
71.31 Amended; eff. 9–16–05 through 9–15–06 52013
71.33 (c) amended; eff. 9–16–05 through 9–15–06 52013
71.41 Amended; eff. 9–16–05 through 9–15–06 52013
71.51 Amended; eff. 9–16–05 through 9–15–06 52013
71.61 Amended; eff. 9–16–05 through 9–15–06 52013
71.71 (b) through (f) amended; eff. 9–16–05 through 9–15–06 52013
71.901 (a) amended; eff. 9–16–05 through 9–15–06 52013
73.22 Amended 34650
Corrected 38740
73.25 Amended 44466, 54838
73.30 Amended 56366
73.51 Eff. date corrected to 3–17–05 2565
Corrected 33693
73.71 Amended 45528
73.93 Added 29948
91 Policy statement 21618
91 Comment disposition 40168
91.107 (a)(3)(iii)(B)(*3*) and (*4*) revised 50906
91.321 Revised 4982
91.851 Amended 38749
91.853 Revised 38749
91.855 (a) revised 38750
91.859 Added 38750
93 SFAR No. 105 added 39620
93.123 (c)(2) revised 29063
93.303 Amended 16092
93 Appendix A added 16092
95 ....6338, 18299, 34987, 44278
Corrected 52013
95.17 Revised 7360
97.20 Revised 23004
97.21—97.35 ....692, 1187, 4011, 6339, 8244, 12132, 13096, 17319, 19879, 22782, 25765, 30898, 34990, 36335, 39653, 43040, 47091, 48636, 52290, 54625
119 Authority citation revised 7394
119.3 Regulation at 67 FR 72761 confirmed 5532
119.72 Removed 7394
121 SFAR No. 106 added 40164
Comment disposition 40168
SFAR No. 58 removed 54815
121.311 (b)(2)(ii)(C) and (D) revised 50907
(j) added 56559
121.368 Regulation at 67 FR 72761 confirmed; (d)(2) and (8) introductory text revised 5532
(d)(8) revised 23936
121.370a Regulation at 67 FR 72761 confirmed; revised 5532
121.571 Regulation at 69 FR 39294 confirmed 36020
121.901—121.925 (Subpart Y) Added 54815
121 Regulation at 67 FR 72762 confirmed; Appendix N removed 5532
Appendix A amended 15196
Appendix M amended 41134
125 Comment disposition 40168
125.211 (b)(2)(ii)(C) and (D) revised 50907
129 Comment disposition 40168

CHANGES JANUARY 3, 2005 THROUGH SEPTEMBER 30, 2005

TITLE 14 Chapter I—Con.

129.1 Regulation at 67 FR 72762 confirmed; revised 5532
129.16 Regulation at 67 FR 72762 confirmed; revised 5532
129.33 Regulation at 67 FR 72763 confirmed.....5532
(c)(2) and (8) introductory text revised 5533
(c)(8) revised.....23936
129 Regulation at 67 FR 72763 confirmed.....5532
Appendix B removed 5533
135 SFAR No. 58 removed 54819
135.1 (a)(4) amended.....54819
135.117 Regulation at 69 FR 39294 confirmed 36020
135.128 (a)(2)(ii)(C) and (D) revised 50907
135.168 Regulation at 67 FR 72764 confirmed.....5532
Removed 5533
135.411 (a)(1) and (2) revised.....5533
135.422 Regulation at 67 FR 72765 confirmed.....5532
Revised 5533
135.423 Regulation at 67 FR 72765 confirmed.....5532
Removed; new 135.423 redesignated from 135.424 5533
135.424 Regulation at 67 FR 72765 confirmed.....5533
Redesignated as 135.423 5533
135 Regulation at 67 FR 72766 confirmed.....5532
Appendix G removed.....5533
145 Authority citation revised.....15583
145.163 Regulation at 66 FR 41117 delayed to 4–6–06.....15580
(a) introductory text revised; eff. 4–6–06 15583
150 Comment disposition.....29066
158.3 Amended 14934
158.23 (a) introductory text revised 14934
158.24 Added.....14934
158.25 Revised 14935
158.27 (c)(2), (3) introductory text and (4) revised 14936
158.29 (c)(2) revised 14936
158.30 Added.....14936
158.37 Revised 14937
183.33 Regulation at 67 FR 72766 confirmed.....5532

Chapter II—Office of the Secretary, Department of Transportation (Aviation Proceedings) (Parts 200—399)

201.1 (b) amended.....25767
203.3 Amended 25767
205.4 (a) and (c) revised; (b) amended 25767
205.7 (a) amended.....25768
215.3 Amended 25768
215.4 (a) amended.....25768
215.6 Amended 25768
234 Authority citation revised.....7394
Order.....9217
234.13 Added 7394
257.5 (d) revised.....44851
298.1—298.4 (Subpart A) Revised 25768
298.11—298.12 (Subpart B) Revised 25768
298.21—298.24 (Subpart C) Revised 25768
298.30—298.38 (Subpart D) Revised 25768
298.50—298.53 (Subpart E) Revised 25768
380.2 Amended 25773
382 Technical assistance manual 41482
385.12 (e) amended.....25773
389.25 (a) table amended 25773

Chapter V—National Aeronautics and Space Administration (Parts 1200—1299)

1214.900—1214.912 (Subpart 1214.9) Removed.....12966
1230.101 (i) and Footnote 1 amended 36328
1230.103 (a) and (b)(3) amended; OMB number 36328
1230.109 OMB number.....36328
1230.110 (a) amended; OMB number 36328
1230.113 OMB number.....36328
1230.115 OMB number.....36328
1230.116 OMB number.....36328
1230.117 OMB number.....36328
1260.28 (h) revised 46079
1260.30 Amended 46079
1260.40 Added 28808
1260.75 (b)(5) and (11) removed; (b)(6) through (12) redesignated as (b)(5) through (10);

CHANGES JANUARY 3, 2005 THROUGH SEPTEMBER 30, 2005

new (b)(5) through (10) and (c)(1) revised 46079
1260.102 Amended 28808
1273.3 Amended 28809
1274.103 Amended 28809
1274.943 Added 28809

Chapter VI—Air Transportation System Stabilization (Parts 1300—1399)

1310 Heading revised 10037
1310.15 Added 10037

Proposed Rules:

21 7830
23 ....2977, 9752, 21562, 21688
25 ....6598, 9752, 16161, 18321, 19015, 21343, 21562, 21688, 30020, 33720, 34702, 37715, 46099, 46100, 46102, 46104, 46106, 46108, 46110, 46112, 46113, 46115, 46785
27 ....9752, 21688, 33399
29 ....9752, 21688
39 ....51, 317, 725, 727, 729, 731, 733, 735, 737, 1211, 1215, 2057, 2060, 2062, 2064, 2066, 2067, 2070, 2370, 2825, 2826, 2980, 2982, 2985, 2987, 3318, 3320, 4048, 4050, 4052, 4055, 4789, 5064, 5066, 5070, 5073, 5076, 5078, 5081,5387, 5390, 6782, 6786, 7052, 7056, 7057, 7059, 7061, 7217, 7443, 7446, 7674, 7676, 7678, 7681, 7683, 7687, 7689, 7691, 7693, 7695, 7697, 7700, 8303, 8547, 8549, 9555, 9703, 10337, 10339, 10342, 10344, 10513, 10517, 11165, 11166, 11168, 11170, 11172, 11585, 11588, 12421, 12612, 12614, 12815, 12616, 12618, 12819, 12978, 12981, 12982, 12986, 14428, 14430, 14432, 14580, 14585, 14587, 14589, 14592, 14594, 14597, 14599, 15019, 15784, 16164, 16167, 16170, 16173, 16175, 16177, 16180, 16182, 16185, 16187, 16761, 16764, 16767, 16769, 16771, 16979, 16981, 16984, 16986, 17212, 17216, 17340, 17342, 17345, 17347, 17349, 17351, 17353, 17354, 17357, 17359, 17361, 17366, 17368, 17370, 17373, 17375, 17377, 17618, 17620, 17621, 18322, 18324, 18327, 18332, 19340, 19342, 19345, 19718, 19893, 20080, 20083, 20724, 20842, 20844, 21344, 21346, 21689, 21691, 22272, 22613, 22615, 22618, 22620, 22826, 24326, 24331, 24335, 24338, 24341, 24488, 24731, 24994, 24997, 28220, 28489, 28491, 28854, 28857, 28988, 30028, 30651, 30653, 31393, 31395, 32273, 32524, 32527, 32534, 32537, 32540, 32542, 32544, 32547, 32738, 33045, 33401, 33402, 33403, 33720, 33724, 34401, 34405, 34409, 34411, 34714, 35049, 35385, 35565, 35568, 36064, 36067, 36070, 36073, 36075, 36078, 36081, 36355, 36862, 37059, 37060, 37063, 37291, 37293, 37296, 38625, 38627, 38630, 38632, 38636, 38817, 38819, 38821, 38823, 39204, 39433, 39435, 41350, 41352, 41354, 42003, 42005, 42008, 42282, 42515, 43343. 43659, 43802, 44297, 45581, 45585, 45587, 45590, 45592, 45595, 46437, 46439, 46788, 46790, 48084, 48085, 48333, 48336, 48339, 48500, 48502, 48657, 48660, 48904, 48906, 48908, 48911, 48914, 48918, 49207, 49210, 49213, 49215, 49217, 50223, 52040, 52041, 52043, 52046, 52943, 52945, 52947, 53106, 53586, 53739, 53743, 54311, 54314, 54316, 54318, 54321, 54484, 54486, 54668, 54671, 54674, 54677, 54852, 54854, 54856, 55310, 55315, 55321, 55323, 55598, 55602, 55604, 56140, 56143, 56145, 56378, 56381, 56383, 56386, 56389, 56858, 56860, 57213, 57215, 57217, 57219, 57221, 57222
61 16370
63 16370
65 16370
71 ....1396, 1397, 1399, 2989, 2991, 3155, 3156, 3656, 6376, 6378, 6379, 6381, 6601, 7063, 9257, 10346, 10917, 11886, 12161, 12162, 12423, 12428, 12619, 14601, 15022, 15693, 16445, 16447, 16449, 18335, 18337, 19027, 20085, 20087, 20088, 20090—20093, 20095, 20096, 21694, 21695, 23810, 30031—30036, 32275, 34416, 36084, 36085, 36539, 36540, 36542, 36543, 36544, 37065, 38053, 38055, 38056, 38740, 38826, 39973, 43803, 44300, 44533, 44868, 44869, 45599, 49221, 49222, 53594, 53595, 53597, 53598, 55325, 56391, 56606
73 15606
91 ....7830, 9752, 21688, 50226
93 ....15520, 45250, 49515
121 ....9752, 16370, 21562, 21688, 50226, 54454, 55492
125 ....9752, 21688, 50226, 54454

CHANGES JANUARY 3, 2005 THROUGH SEPTEMBER 30, 2005

TITLE 14 *Proposed Rules:—Con.*

129 ....9752, 21562, 21688
135 ....9752, 16370, 21688, 50226, 54454
212 3158
241 ....8140, 20098
249 ....8140, 20098
256 16990
257 2372
375 6382
382 ....4058, 20640, 53108
401 29164
404 29164
413 ....9885, 19720, 29164
414 32192
415 ....9885, 19720, 29164
417 ....9885, 19720
420 29164

TITLE 15—COMMERCE AND FOREIGN TRADE

Subtitle A—Office of the Secretary of Commerce (Parts 0—29)

4 Appendix B amended 47725
27.101 (i) and Footnote 1 amended 36328
27.103 (a) and (b)(3) amended; OMB number 36328
27.109 OMB number 36328
27.110 (a) amended; OMB number 36328
27.113 OMB number 36328
27.115 OMB number 36328
27.116 OMB number 36328
27.117 OMB number 36328

Chapter I—Bureau of the Census, Department of Commerce (Parts 30—199)

30 Authority citation revised 25774
30.63 (b)(22) added 25774

Chapter II—National Institute of Standards and Technology, Department of Commerce (Parts 200—299)

280.310 (d) revised 50181

Chapter III—International Trade Administration, Department of Commerce (Parts 300—399)

335 Revised 24943
Authority citation revised 25777
Regulation at 70 FR 24943 withdrawn 33825
335.1 Revised; interim 25777
335.2 Amended; interim 25777
335.3 (c) and (d)(2) revised; (d)(3) removed; (d)(4) and (5) redesignated as (d)(3) and (4); interim 25777
335.4 (a) and (b) revised; interim 25777
335.6 (e) revised; interim 25777
335.7 Removed; interim 25778
340 Revised 24943
Removed; interim 25778
Regulation at 70 FR 24943 withdrawn 33825

Chapter VII—Bureau of Industry and Security, Department of Commerce (Parts 700—799)

700 Authority citation revised 10864
700.13 (d)(1) revised 10864
730 Authority citation revised 8248
730.8 (c) revised 14386, 22249
730.9 Revised 8248
730 Supplement No. 1 amended 14386
736 Authority citation revised 8719, 54628
736.2 (a)(3) and (b)(4)(i) revised 8719
736 Supplement No. 2 amended 54628
738 Authority citation revised 51252
738.2 (d)(2)(i)(A) amended 54628
738.3 (a) revised 8249
738.4 (b)(3) amended 54628
738 Supplement No. 1 amended 14389, 45278, 51252
740.7 (d)(3) amended 41101
740.8 (b)(2) amended 22249
740.9 (a)(3)(i)(B)(*2*) revised; (a)(3)(i)(B)(*4*) added 8249
(a)(2)(i) and (5) revised 8252
(a)(2)(i)(A) corrected 9703
(a)(2)(i) introductory text amended 14390
740.10 (a)(2)(ii) and (b)(3)(ii)(D) amended 14390
740.11 (a)(2) introductory text revised; (a)(2)(ii), (iii) and Note, (vi)(A) and (c)(2)(i) removed; (a)(4) and (c)(4) added 41101
Supplement No. 1 amended 41102
740.15 (d) added 14390

CHANGES JANUARY 3, 2005 THROUGH SEPTEMBER 30, 2005

740.17 (e)(5)(ii) revised.....22249
740 Supplement No. 1 amended 11861, 45280
742 Authority citation revised 14390, 41102, 51252, 54628
742.2 (a)(3)(i) amended.....2349
(a)(2) and (3) revised 19690
742.3 (a)(2) revised.....51252
742.12 (a)(3) amended.....41102
742.19 (a)(1) amended.....54628
742.20 (b)(1)(iv) and (ix) removed; (b)(1)(v) through (xi), (2), (3) and (4) redesignated as (b)(1)(iv) through (ix), (3), (4) and (5); (a)(1), (3)(ii) and new (b)(4) revised; new (b)(2) added 14390
742 Supplement No. 2 amended 14391
Supplement No. 6 amended 22249
743 Authority citation revised.....41102
743.1 (c)(2) amended 41102
743 Supplement No. 1 amended 41102
744 Authority citation revised 51252, 54628
744.1 (a)(1) and (c) amended; interim 10867
Regulation at 70 FR 10867 confirmed.....33694
744.3 (a)(2) amended 11861
744.4 (a) revised.....16111
(a), (b) and (d) revised 19691
744.6 (a)(1)(i)(C) and (2)(ii) revised 19691
744.19 Added; interim.....10867
Regulation at 70 FR 10867 confirmed.....33694
744.20 Added; interim.....10867
Regulation at 70 FR 10867 confirmed.....33694
744 Supplement No. 4 amended 11861, 51252, 54628
Supplement No. 4 amended; interim 10867
Regulation at 70 FR 10867 confirmed.....33694
745 Supplement No. 2 amended 45280
748.1 (c) revised 8249
748.2 (a) revised.....22249
748.3 (a) amended 8249
748.4 (h) revised.....8249
(h) amended.....22249
748.8 (u) added 8249
(v) added.....54629
748.11 (e)(4)(ii)(*1*) and (*2*) redesignated as (e)(4)(ii)(A) and (B) 8249
748.14 (b) introductory text amended.....8250
748 Supplement No. 2 amended 8250, 54629
752 Authority citation revised 8719
752.9 (a)(3)(ii)(G) revised.....8719
752.11 (c)(3) and (4) revised 8719
752.12 (a) revised.....8719
756 Authority citation revised 8250
756.2 (a) amended; (b)(1) revised 8250
762.1 (a)(4) amended 22249
764 Authority citation revised 8250, 8720, 14391, 22249
764.2 (g)(1)(ii) revised 8250
764.4 (d) added.....14391
764.5 (c)(7) revised.....22250
764.7 Added 14391
764 Supplement No. 1 amended 8720
766 Authority citation revised 8250
766.2 Amended.....8250
766.5 (a) amended 8250
772 Authority citation revised.....41102
772.1 Amended 8250, 11861, 41102, 45280
774 Authority citation revised.....41103
774 Supplement No. 1, Category 0 (ECCN 0C005) amended 41953
Supplement No. 1, Category 1 (ECCN 1C018) amended.....8250
Supplement No. 1, Category 1 (ECCN 1C007) amended 11861
Supplement No. 1, Category 1 (ECCN 1C107, 1C111, 1C116) amended 11862
Supplement No. 1, Category 1 (ECCN 1A004) amended 19691
Supplement No. 1, Category 1 (ECCN 1E001) amended 19692
Supplement No. 1, Category 1 (ECCN 1E001) corrected 20805
Supplement No. 1, Category 1 (ECCN 1C008) amended 41103
Supplement No. 1, Category 1 (ECCN 1C107, 1C298) amended 41953
Supplement No. 1, Category 1 (ECCN 1C353) amended 45280
Supplement No. 1, Category 2 (ECCN 2B351) amended.....2349
Supplement No. 1, Category 2 (ECCN 2A001, 2B104, 2B116) amended 11862

CHANGES JANUARY 3, 2005 THROUGH SEPTEMBER 30, 2005

TITLE 15 Chapter VII—Con.

Supplement No. 1, Category 2 (ECCN 2A994, 2D994, 2E994) amended 14391
Supplement No. 1, Category 2 (ECCN 2A226, 2A292, 2B350, 2B351) amended....19692
Supplement No. 1, Category 2 (ECCN 2B352, 2E001, 2E002, 2E201, 2E290) amended 19693
Supplement No. 1, Category 2 (ECCN 2E301) amended 19694
Supplement No. 1, Category 2 (ECCN 2B001—2B009 Technical Notes and 2B001) amended 41103
Supplement No. 1, Category 2 (ECCN 2B005 and 2B006) amended 41104
Supplement No. 1, Category 2 (ECCN 2B350) amended 45281
Supplement No. 1, Category 2 (ECCN 2B352) amended 45282
Supplement No. 1, Category 2 (ECCN 2B201) amended 41105
Supplement No. 1, Category 3 (ECCN 3A001) amended....8251
Supplement No. 1, Category 3 (ECCN 3A001) amended 41105
Supplement No. 1, Category 3 (ECCN 3A002) amended 41107
Supplement No. 1, Category 3 (ECCN 3B001) amended 41108
Supplement No. 1, Category 3 (ECCN 3B002 and 3B991) amended 41108
Supplement No. 1, Category 3 (ECCN 3B992) amended 41110
Supplement No. 1, Category 3 (ECCN 3A002) correctly amended 43043
Supplement No. 1, Category 4 (ECCN 4A003 and 4A994) amended 41111
Supplement No. 1, Category 4 (ECCN 4D001) amended 41112
Supplement No. 1, Category 4 (ECCN 4E001) amended 41113
Supplement No. 1, Category 5 (ECCN 5A001) amended 41113
Supplement No. 1, Category 6 (ECCN 6A001) amended 41114
Supplement No. 1, Category 6 (ECCN 6A002) amended 41115
Supplement No. 1, Category 6 (ECCN 6A003) amended 41116
Supplement No. 1, Category 6 (ECCN 6A006) amended 41117
Supplement No. 1, Category 6 (ECCN 6A993, 6A996, 6E001, 6E002, 6E003) amended 41118
Supplement No. 1, Category 6 (ECCN 6E991 and 6E993) amended 41119
Supplement No. 1, Category 7 (ECCN 7A007) amended 41119
Supplement No. 1, Category 8 (ECCN 8A992) amended 14391
Supplement No. 1, Category 8 (ECCN 8A002) amended 41119
Supplement No. 1, Category 9 (ECCN 9A106, 9A107, 9B106, 9B117) amended....11863
Supplement No. 1, Category 9 (ECCN 9A001) amended 41121
Supplement No. 1, Category 9 (ECCN 9A120) amended 45282

Chapter VIII—Bureau of Economic Analysis, Department of Commerce (Parts 800—899)

801.9 (b) revised....48271

Chapter IX—National Oceanic and Atmospheric Administration, Department of Commerce (Parts 900—999)

902.1 (b) table amended (OMB numbers)....7024, 9861, 10232, 13098, 21940, 31339, 34059, 48866
922 Policy statement 57127
995 Added....52909
996 Added....698

Proposed Rules:

30....2072, 8200
303....38828
710 1216
711 1216
712 1216
713 1216
714 1216
715 1216
716 1216
717 1216
718 1216
719 1216
720 1216
721 1216
722 1216

CHANGES JANUARY 3, 2005 THROUGH SEPTEMBER 30, 2005

723 1216
724 1216
725 1216
726 1216
727 1216
728 1216
729 1216
734 ....15607, 30655
738....29660
742....29660
772 ....15607, 30655
801....23811
806....48920
904....740
922 7902
960....29380

TITLE 16—COMMERCIAL PRACTICES

Chapter I—Federal Trade Commission (Parts 0—999)

4.14 (b) revised 53297
305.7 (g) revised 3875
305.9 (a) revised....32486
305 Appendices F1 and F2 revised; Appendix L amended 3875
Appendix E revised....32486
Appendices H and I amended 32487
310.8 (c) and (d) revised....43280
312 Authority citation revised....21106
312.5 (b)(2) amended 21106
316 Revised....3127
460.1 Revised....31274
460.5 Revised....31274
460.8 Revised....31275
460.12 Revised 31276
460.13 (d) removed; (e) and (f) redesignated as new (d) and (e) 31276
460.14 Revised 31276
460.17 Revised 31276
460.18 (e) removed; (f) redesignated as new (e) and revised 31276
460.19 (g) revised 31276
460.23 (a) revised 31276
642 Added 5032
698.1 (b) revised 5032
698 Appendix A added....5033
801.1 (h) revised; (n) added 4990
(b)(1)(ii) and (2) revised; (f)(1) redesignated as (f)(1)(i); (f)(1)(ii) added....11510
801.2 (d) Examples 2 and 3 revised; Example 4 removed; Example 5 redesignated as Example 4 4990
(d)(2)(iii) introductory text amended; (d)(2)(iii) Example 5 and (f) added 11511
801.4 (b) Examples 1 and 5 revised 4990
(a) revised....11511
801.10 Heading revised; (d) added 11511
801.11 (e) Examples 1, 3 and 4 revised 4990
(b) introductory text revised 11511
801.13 (a) Examples 1 and 4 revised 4991
Heading and (b)(2) revised; (b)(2) Example removed, (b)(2) new Examples 1 through (4), (c) and Examples 1 and 2 added 11511
801.14 (b) Examples 1 and 2 revised 4991
801.15 (c) Examples 1, 4, 6 and 7 revised 4991
(b) and (c) revised; (d) and Example 9 added....11512
801.20 (c) Examples 1 and 2 removed 4992
801.21 Introductory text revised 11512
801.30 (b) Example 2 revised 4992
801.31 Example revised 4992
801.32 Example revised 4992
801.40 (c)(1), (2) and Examples 1 and 2 revised 4992
801.50 Added....11512
801.90 Examples 1 and 2 revised 4992
802.1 Examples 1 through 7, 9 and 10 revised 4993
802.2 Examples 2 through 7, 9, 10 and 12 revised....4993
(g) introductory text and (1)(ii) revised; (g)(1)(iii) added....11513
802.3 Examples 2 and 3 revised 4994
802.4 (a) and Examples 1 and 2 revised 4994

CHANGES JANUARY 3, 2005 THROUGH SEPTEMBER 30, 2005

TITLE 16 Chapter I—Con.

Heading, (a), (b) and (c) introductory text revised; (a) Example added 11513
802.5 Example 2 revised 4994
802.9 Example 1 revised 4994
802.10 Revised 11513
802.21 Heading, (a)(3) and Examples 1 through 4 revised; (a) Examples 5 and 6 added; (c) removed 4995
802.30 Revised 11513
802.35 Examples 1 and 2 revised 4995
802.40 Revised 11514
802.41 Examples 1 and 2 revised 4995
Heading and introductory text revised 11514
802.50 (a), (b)(2), (3) and Examples 2 through 4 revised 4995
802.51 (a), (b), (c)(2), (3) and Examples 1 through 3 revised 4996
802.52 Example revised 4996
802.64 Example 1 revised 4996
802.65 Added 11514
802.80 Added 11514
803.2 (b)(1)(iv) redesignated as (v); new (b)(1)(iv) added 11514
803.5 (a)(2) Examples 2 and 3 revised 4996
803.7 Example revised 4997
803.9 (a) Examples 1 through 6 revised 4997
803.10 (a)(2) revised 11514
803 Appendix revised 4997
Appendix amended 11514

Chapter II—Consumer Product Safety Commission (Parts 1000—1799)

1028.101 (i) and Footnote 1 amended 36328
1028.103 (a) and (b)(3) amended; OMB number 36328
1028.109 OMB number 36328
1028.110 (a) amended; OMB number 36328
1028.113 OMB number 36328
1028.115 OMB number 36328
1028.116 OMB number 36328
1028.117 OMB number 36328
1700 Stay lifted 36836

Proposed Rules:

0—999 (Ch. I) 2074
23 38834
310 20848
312 ....2580, 21107
316 25426
320 12823
410 17623
803 47733
1000—1799 (Ch. II) 18338
1214 18339
1632 36357
1633 2470
1634 2514

CHANGES APRIL 1, 2005 THROUGH SEPTEMBER 30, 2005

TITLE 17—COMMODITY AND SECURITIES EXCHANGES

Chapter I—Commodity Futures Trading Commission (Parts 1—199)

1 Fee schedule 56823
1.25 Revised 28200
(b)(3)(i)(B) corrected 32866
41.11 (a)(2)(ii) and (b)(2)(ii)(B) revised 43750
150 Authority citation revised 24706
150.2 Revised 24706

Chapter II—Securities and Exchange Commission (Parts 200—399)

200.30–1 (a)(9) and (10) added 44798
200.30–3 (a)(62) and (71) removed; (a)(63) through (70) and (72) through (82) redesignated as (a)(62) through (69) and (70) through (80); (a)(27), (28), (36), (37), (42), (49), (61), new (68) and (69) revised; new (a)(81), (82) and (83) added 37611
200.800 (b) table revised (OMB numbers) 37611
201.101 (a)(9)(vi) and (vii) revised 37617
210 Compliance notification 56825
210.4-01 (a)(3) added; authority citation removed 20719
211 Staff accounting bulletin 16694
228 Compliance notification 56825
228.310 Note 6 added 20719
228.405 (a) introductory text, (2) and (b) revised 46088
228.512 (a)(1)(iii) note revised; (a)(4) and (g) added 44799
229 Compliance notification 56825
229.405 (a) introductory text, (2) and (b) revised 46088
229.512 (a)(1)(iii) amended; (a)(5) and (6) added 44799
230.134 Revised 44800
230.137 Revised 44802
230.138 Revised 44802
230.139 Revised 44803
230.139a (c) removed; (d) and (e) redesignated as new (c) and (d) 44804
230.144 Authority citation removed; (e)(1)(iii) revised 37617
230.153 Revised 44804
230.158 (c) revised 44804
230.159 Added 44804
230.159A Added 44804
230.163 Added 44805
230.163A Added 44806
230.164 Added 44806
230.168 Added 44807
230.169 Added 44808
230.172 Added 44808
230.173 Added 44809
230.174 (h) added; authority citations removed 44809
230.401 (g) revised; authority citations removed 44809
230.405 Amended 42246, 44809
230.408 Existing text designated as (a); (b) added 44811
230.412 (a) revised; authority citation removed 44811
230.413 Revised 44811
230.415 (a)(1)(x), (2), (3), (4) and undesignated text revised; (a)(5) and (6) added; authority citation removed 44812
230.418 (a)(3) introductory text and (b) introductory text revised; (a)(6) and (7) amended; (a)(8) added 44812
230.424 (b) introductory text, (2) and (7) revised; (b)(8) and (g) added; *Instruction 1* amended; *Instruction 2* removed 44812
230.426 (c)(8) added 44813
230.430A (f) added 44813
230.430B Added 44813
230.430C Added 44815
230.433 Added 44815
230.434 Removed 44818
230.439 (b) revised 44818
230.456 Heading revised; existing text designated as (a); (b) added 44818
230.457 (r) added 44818
230.462 (e) and (f) added 44818
230.473 (d) revised 44819
230.497 (h)(2) removed; (h)(1) redesignated as (h) 44819
230.902 (c)(3)(v)(B), (vi) and (vii) amended; (c)(3)(viii) and (h)(4) added 44819
231 Interpretive releases 19677
232.11 Amended 43569
232.101 (a)(1)(ix), (x), (b)(7) and (8) amended; (a)(1)(xi) added; (b)(9) removed 42467

CHANGES APRIL 1, 2005 THROUGH SEPTEMBER 30, 2005

TITLE 17 Chapter II—Con.

(a)(1)(iv) and (c)(7) revised; (b)(8) and (9) amended; (b)(10) added; eff. in part 6–12–06.....43569
232.102 (d) and (e) revised.....43569
232.201 (a)(1), Note Heading and Note 1 revised.....43569
232.301 Revised 30900, 57130
232.311 (h)(1) revised.....43569
232.313 Added 43569
239 Authority citation revised.....44819
239.11 Authority citation removed; Form S–1 amended 44819
239.12 Removed; Form S–2 removed.....44820
239.13 introductory text and (c)(3) revised; (c)(2) amended; (d) redesignated as (e); (c)(4), (5), note and new (d) added 44820
239.13 Form S–3 amended.....44821
239.14 Form N–2 amended 44831
239.16b (a) introductory text revised; Form S–8 amended 42246
239.25 Form S–4 amended.....44823
239.31 Form F–1 amended.....44824
239.32 Removed; Form F–2 removed.....44825
239.33 Introductory text and (a)(5)(iii) revised; (a)(5)(ii) amended; note following (a)(5)(iii) removed; (a)(5)(iv), (v), note and (c) added.....44825
239.33 Form F–3 amended.....44826
239.34 Form F–4 amended.....44828
239.64 Form SE amended 43570
240 Compliance notification 56825
240.0–10 (e)(1) revised 37617
240.3a51–1 (a) introductory text and (e) introductory text revised.....37617
(a), (e) and (f) revised 40631
(a) introductory text correctly revised; (e)(1) correctly amended 46090
240.3a55–1 (a)(2)(ii) and (b)(2)(ii)(B) revised 43750
240.3b–16 (d) revised 37617
240.10a–1 (a)(1), (e)(5)(ii) and (11) revised.....37617
240.10b–10 (a)(2)(i)(C), (ii)(B) and (d)(7) revised; (d)(8) removed; (d)(9) and (10) redesignated as (d)(8) and (9).....37618
240.10b–18 (a)(6) revised.....37618
240.11Aa2–1 Undesignated center heading and section removed 37618
240.11Aa3–1 Removed 37618
240.11Aa3–2 Removed 37618
240.11Ab2–1 Removed 37618
240.11Ac1–1 Removed 37618
240.11Ac1–2 Removed 37618
240.11Ac1–3 Removed 37618
240.11Ac1–4 Removed 37618
240.11Ac1–5 Removed 37618
240.11Ac1–6 Removed 37618
240.12a–7 (a)(2) introductory text revised.....37618
240.12b–2 Amended 42247
240.12d2-2 Preliminary note added; (a) introductory text, (4) and (b) through (e) revised; authority citation and (f) removed 42468
240.12f–1 Authority citation removed; (a)(3) amended; (a)(4) revised.....37618
240.12f–2 (a) revised.....37618
240.13a–14 (a) amended 42247
240.13a–19 Revised 42247
240.14a–2 (b)(5) added; authority citation removed.....44829
240.15b9–1 Authority citation removed; (c) revised 37618
240.15c2–11 (f)(5) revised 37618
240.15d–14 (a) amended 42247
240.15d–19 Added 42247
240.15g–2 Heading and (a) revised; (b) redesignated as (c); new (b) and (d) added.....40632
240.15g–9 (a)(2)(ii) and (b)(4) revised.....40632
240.15g–100 Revised 40632
240.16b–3 (d) introductory text and (e) revised.....46089
240.16b–7 Revised 46089
240.19c–3 (b)(6) revised.....37618
240.19c–4 (e)(6) revised.....37618
240.19d-1 (j) and (k) added; authority citation removed 42469
240.31 (a)(11)(v) revised 37619
241 Interpretive releases.....19677
242 Heading revised 37619
Compliance notification 45529, 52014
242.100 (b) amended.....37619
242.300 (g) and (h) revised; (i) and (j) removed; (k), (l) and (m) redesignated as new (i), (j) and (k).....37619

CHANGES APRIL 1, 2005 THROUGH SEPTEMBER 30, 2005

242.301 (b)(3), (5) and (6) revised 37619
242.600 Undesignated center heading and section added 37620
242.601 Added 37620
242.602 Added 37620
242.603 Added 37620
242.604 Added 37620
242.605 Added 37620
242.606 Added 37620
242.607 Added 37620
242.608 Added 37620
242.609 Added 37620
242.610 Added 37620
242.611 Added 37620
242.612 Added 37620
243.100 (b)(2)(iv) revised 44829
249 Compliance notification 56825
249.25 Revised 42469
249.210 Form 10 amended 44829
249.220f Form 20–F amended 20687, 44830
Heading revised; (a) and Form 20–F amended 42248
249.308 Form 8–K amended.....42248
249.308a Form 10–Q amended.....42249, 44830
249.308b Form 10–QSB amended 42249
249.310 Form 10–K amended...42249, 44830
249.310b Form 10–KSB amended 42249, 44831
249.444 Form SE amended.....43570
249.1001 Revised; Form SIP amended 37632
259.603 Form SE amended.....43570
269.8 Form SE amended.....43570
270 Policy statement 39390
270.17a–7 (b)(1) revised 37632
270.24b–2 Revised 43570
271 Interpretive releases.....19677
274.11a–1 Form N–2 amended.....44831
274.403 Form SE amended.....43570
275.202(a)(11)–1 Added.....20454
Compliance notification.....54629

Chapter IV—Department of the Treasury (Parts 400—499)

450.3 (a) revised.....29446

Proposed Rules:

1.....56608
36.....39672, 54323
37.....39672, 54323
38.....39672, 54323
39.....39672, 54323
40.....39672, 54323
201.....22224
210.....56862
229.....56862
240 .....21306, 56862
249.....56862
710.....42010
711.....42010
712.....42010
713.....42010
714.....42010
715.....42010
716.....42010
717.....42010
718.....42010
719.....42010
720.....42010
721.....42010

TITLE 18—CONSERVATION OF POWER AND WATER RESOURCES

Chapter I—Federal Energy Regulatory Commission, Department of Energy (Parts 1—399)

4.81 (d)(3) removed; (d) introductory text, (1), (2) and (e) redesignated as (c)(4) introductory text, (i), (ii) and (d); new (c)(4) and (d) introductory text amended.....33828
34.7 Revised (effective date pending).....35375
34.8 Revised (effective date pending).....35375
34.9 Revised (effective date pending).....35375
35 Policy statement 37661, 38757
35.28 (f) revised 34240
(f)(1) revised 35009
Regulation at 70 FR 35009 eff. date delayed 47093
35.33 (d)(2) revised; (d)(4) added 34343
45 Authority citation revised.....55723
45.3 Revised 55723
45.9 (b) revised; (c)(5) added 55723
131.43 Introductory text revised (effective date pending).....35375
131.50 (a) and (b) revised (effective date pending) 35375
157 Authority citation revised.....35026

CHANGES APRIL 1, 2005 THROUGH SEPTEMBER 30, 2005

TITLE 18 Chapter I—Con.

157.33 (b) revised 35026
157.34 (a), (c)(9), (15), (18) and (d)(2) revised....35026
157.35 (c) revised; (d) amended 35026
157.36 Revised 35026
157.38 Revised 35026
284 Technical correction 37031
284.12 (a)(2) amended; (a)(1)(i) through (v) revised; (a)(i)(vi) added 28210
294.01 (e) revised 35028
347 Form No. 73 revised 34345
357 Form No. 73 revised 34345
375.307 (f)(3) and (k)(4) revised; (f)(4) added....34652
375.311 Revised....34652
385.203 (a)(7) revised....55725
385.713 (c)(2) revised....55725
385.2010 (c)(2) amended; (f) revised 21332
388.113 (d)(2) redesignated as (d)(3); (d) heading, (1) and new (3)(i) revised; new (d)(2) added 37036
390.3 (a) revised; amended....21332

Proposed Rules:

1—399 (Ch. I) 55796
35 ....21340, 23945, 28221, 28222, 40941
37....28222, 34417
38....28222, 53117
45....17219, 35184
46 35184
101....36865
131 ....23945, 28221, 35184, 40941
153....52328
154....23945, 28221, 40941
157 ....23945, 28221, 40941, 52328
250....23945, 28221, 40941
260....33873
281....23945, 28221, 40941
284 ...23945, 28221, 33873, 34421, 37717, 40941
300....23945, 28221, 40941
341....23945, 28221, 40941
342....40943
344....23945, 28221, 40941
346....23945, 28221, 40941
347....23945, 28221, 40941
348....23945, 28221, 40941
365....55805
366....55805
375 ....23945, 28221, 40941, 52328
385....23945, 28221, 40941
410....48923

TITLE 19—CUSTOMS DUTIES

Chapter I—Bureau of Customs and Border Protection, Department of Homeland Security; Department of the Treasury (Parts 1—199)

4 Authority citation amended....17850
4.7b Added 17850
4.64 Added....17851
7 Authority citation revised....53061
10 Authority citation revised 53061
11 Authority citation revised 53061
12 Authority citation revised 53061
18 Authority citation revised 53061
19 Authority citation revised 53061
24 Authority citation revised 53061
54 Authority citation revised 53062
101 Authority citation revised....53062
102 Authority citation revised....53062
111 Authority citation revised....53062
114 Authority citation revised....53062
122 Authority citation amended 17851
122.15 (b) amended....22783, 22784
122.41—122.50 (Subpart E) Heading revised....17851
122.49a Revised 17852
122.49b Redesignated as 122.49d; new 122.49b added 17852
122.49c Added 17854
122.49d Redesignated from 122.49b 17852
122.71—122.80 (Subpart H) Heading revised....17855
122.75a Added....17855
122.75b Added....17855
123 Authority citation revised....53062
128 Authority citation revised....53062
132 Authority citation revised....53062
134 Authority citation revised....53062
141 Authority citation revised....53062
141.4 (b)(1) and (c)(2) amended; authority citation revised....53062
145 Authority citation revised....53062
146 Authority citation revised....53062
148 Authority citation revised....53062
151 Authority citation revised....53062
152 Authority citation revised....53062
152.13 (b)(1), (2), (c) introductory text, (1), (2), (3) and (d) amended; authority citation revised....53062
177 Authority citation revised....53062
178.2 Table amended 17856

CHANGES APRIL 1, 2005 THROUGH SEPTEMBER 30, 2005

181 Authority citation revised.....37674, 53063
181.132 Added 37674
191 Authority citation revised.....53063

Proposed Rules:

101 .....38637, 43808, 47151, 52336
122 .....38637, 43808
145.....33046
146.....33046
351.....47738

TITLE 20—EMPLOYEES' BENEFITS

Chapter I—Office of Workers' Compensation Programs, Department of Labor (Parts 1—199)

1 Revised; interim 33604
Compliance notification.....41340
30 (Subchapter C) revised; interim 33604
Compliance notification.....41340

Chapter II—Railroad Retirement Board (Parts 200—399)

345.202 Revised.....42489
345.203 Revised.....42489
345.204 (a) revised.....42489

Chapter III—Social Security Administration (Parts 400—499)

404.316 (c) revised.....36505
404.325 Undesignated center heading added.....36505
404.327 Added 36505
404.328 Added 36505
404.337 (c) revised.....36506
404.338 Revised.....28811
404.352 (d) revised.....36506
404.401—404.480 (Subpart E) Authority citation revised 28811
404.415 Revised.....28811
404.416 Removed.....28811
404.428 Revised.....28811
404.429 Revised.....28812
404.430 Revised.....28813
404.434 Revised.....28813
404.435 Revised.....28814
404.437 Revised.....28814
404.452 Revised.....28815
404.900—404.999d (Subpart J) Authority citation revised 57142
404.902 (s) revised.....36507
404.903 (u) and (v) revised; (w) added.....57142
404.1001—404.1096 (Subpart K) Authority citation revised 41955
404.1055 (a) amended 41955
404.1056 (a)(6) and (11) revised 41955
404.1086 Revised 41955
404.1091 (c) redesignated as (d); new (c) added; new (d) amended 41955
404.1207 (a) revised 41956
404.1501—404.1599 (Subpart P) Appendix 1 amended.....35029, 38590, 51259
404.1586 (g) revised 36507
404.1592b Added 57142
404.1592c Added 57142
404.1592d Added 57142
404.1592e Added 57142
404.1592f Added.....57142
404.1596 (c)(4) revised 36507
404.1597 (a) revised 36507
416.901—416.998 (Subpart I) Authority citation revised 57144
416.987 (b) amended.....36508
416.999 Added 57144
416.999a Added 57144
416.999b Added 57144
416.999c Added.....57144
416.999d Added 57144
416.1124 (c)(2), (19) and (20) amended; (c)(21) added.....41137
416.1142 (a)(1) revised 41137
416.1100—416.1182 (Subpart K) Appendix amended.....41137
416.1203 Amended.....41138
416.1204 (a) amended 41138
416.1210 (q) and (r) amended; (s) and (t) added 41138
416.1233 (a) revised 41138
416.1235 Revised 41138
416.1236 (a)(9) revised; (a)(19) through (24) added.....41138
416.1248 Added.....41139
416.1249 Added.....41139
416.1320—1416.1340 (Subpart M) Authority citation revised.....36508
1416.1320 (d) revised.....36508
416.1331 (a) and (b) revised 36508
416.1338 Revised 36508
416.1402 (j) revised.....36509
416.1403 (a)(19), (20), (b)(1) and (2) revised; (a)(21) added 57146

CHANGES APRIL 1, 2005 THROUGH SEPTEMBER 30, 2005

TITLE 20

Chapter V—Office of Employment and Training Administration, Department of Labor (Parts 600—699)

646 Removed 40870

Chapter VI—Employment Standards Administration, Department of Labor (Parts 700—799)

701 Authority citation revised 43232
701.101 Revised 43232
701.102 Revised 43232
701.201 Revised 43232
701.202 Removed 43233
701.203 Removed 43233
701.301 (a)(1), (5) through (10), (12)(i)(B), (ii)(A) and (iii)(E) revised 43233
703 Authority citation revised 43233
703.001 Redesignated as 703.1 43233
703.002 Redesignated as 703.2 43233
703.003 Redesignated as 703.3 43233
703.1—703.3 Designated as Subpart A and revised 43233
703.1 Redesignated from 703.001 43233
703.2 Redesignated from 703.002 43233
703.3 Redesignated from 703.003 43233
703.101—703.120 Center heading designated as Subpart B 43233
703.201—703.213 (Subpart C) Added 43234
703.301—703.312 Center heading designated as Subpart D; Subpart D revised 43234
703.501—703.503 Center heading designated as Subpart E 43234

Chapter IX—Office of the Assistant Secretary for Veterans' Employment and Training, Department of Labor (Parts 1000—1099)

1001.150—1001.152 (Subpart F) Revised 28406

Proposed Rules:

320 42517
404 ..... 19351, 19353, 19356, 19358, 19361, 32550, 35188, 43590, 46792, 48342, 53323
405 43590
411 57222
416 ..... 19351, 19353, 19356, 19358, 19361, 32550, 35188, 39389, 43590, 46792, 52949, 53323
422 43590
604 42474
655 16774

TITLE 21—FOOD AND DRUGS

Chapter I—Food and Drug Administration, Department of Health and Human Services (Parts 1—1299)

1 Meetings 25461
Policy statement 53728
2 Nomenclature change 40880
2.19 Amended 40880
2.125 (e)(2)(1) removed; eff. 12-31-08 17182
3 Authority citation revised 49861
3.2 (k) through (m) redesignated as (l), (n), (o) and (p); new (k) and (m) added 49861
3.4 (b) redesignated as (c); new (b) added 49861
3.7 (c)(2)(ix) and (3) revised 49861
10.95 (d)(8)(v) amended 40880
20.65 Added 41958
20.66 Added 41958
20.67 Added 41958
20.82 (b)(3) revised 41958
73.585 Added 43045
73.1128 Added 42273
101 Nomenclature change 40880
101.65 (d) revised 56848
101.70 (f) amended 40880
101.81 (c)(2)(ii)(B)(*2*) amended 40880
101.83 (c)(2)(ii)(*A*)(*2*) and (*B*)(*2*) amended 41958
101 Appendix A amended 40880
102 Nomenclature change 40880
106 Nomenclature change 40880
114 Nomenclature change 40880
130 Nomenclature change 40880
131 Nomenclature change 40880
133 Nomenclature change 40880
135 Nomenclature change 40880
136 Nomenclature change 40880
137 Nomenclature change 40880
139 Nomenclature change 40880
145 Nomenclature change 40880
146 Nomenclature change 40880
150 Nomenclature change 40880

CHANGES APRIL 1, 2005 THROUGH SEPTEMBER 30, 2005

155 Nomenclature change 40880
156 Nomenclature change 40880
160 Nomenclature change 40880
161 Nomenclature change 40880
163 Nomenclature change 40880
164 Nomenclature change 40880
165.110 (b)(4)(i)(A) table amended; (b)(4)(iii)(A) and (D) introductory text revised; (b)(4)(iii)(E)(*14*) added 33700
166 Nomenclature change 40880
168 Nomenclature change 40880
169 Nomenclature change 40880
172 Policy statement 21619
Nomenclature change 40880
172.380 Introductory text, (c) and (d) correctly revised 36025
(b) and (c) revised; (d) removed 37257
173 Nomenclature change 40880
176 Nomenclature change 40880
177 Nomenclature change 40880
178 Nomenclature change 40880
179.26 (b) table amended 48072
184 Nomenclature change 40880
189 Nomenclature change 40880
189.5 Revised; interim 53068
211 Nomenclature change 40880
211.194 (a)(2) amended 40880
226 Nomenclature change 40880
510.600 (c)(1) table and (2) table amended.....17319, 32488, 35174, 48272, 50182, 52291
520 Nomenclature change 40880
520.100a (d)(2)(i)(*b*) and (ii)(*b*) amended 16934
(b) revised.....32489
520.100b (d)(1)(ii) and (2)(ii) amended 16934
520.100c (d)(1)(ii) and (2)(ii) amended 16934
520.260 (b)(2) amended; (c) removed.....50182
520.309 (b) and (d)(2) revised.....30626
520.540a (c)(4) amended 16934
520.540b (a)(3)(vi) amended.....16934
520.580 (b)(1) amended 19261
(b)(1) amended 50182
520.622d Revised 50182
520.813 Removed.....44049
520.905d (b)(2) amended 32489
520.1010 (b)(2) removed; (b)(3) and (4) redesignated as (b)(2) and (3) 50182
520.1182 Revised 32489
520.1194 (b) amended 19262
520.1265 (b)(2) amended.....40881
520.1660c (d)(3) amended.....16934
520.1660d (d)(1)(iv)(C) revised 41139
520.1806 Revised 17319
520.1840 (b)(2) amended.....32489
520.2044 Revised 29447
520.2200a (e)(3) amended.....16934
520.2200b (e)(1)(iii) amended.....16934
520.2220b (d)(1)(iii) amended.....16934
520.2261a (a) amended.....32489
520.2345a Revised 50182
520.2345d (d)(1)(iii) amended.....16934
Revised.....50182
520.2380a Heading and (c) revised 32489
520.2456 (b) and (d)(2) amended.....43046
522.575 Removed.....50182
522.810 Added 36337
522.940 Revised.....32489
522.970 (e)(2)(iii) revised.....48868
522.1450 Added.....36337
522.1451 Heading revised 36338
522.1660a (b) amended.....50182
522.1696a Heading, (b)(2), (3) and (d)(2)(iii) revised.....21947
(b)(1) amended 50182
522.1696b (d)(2)(iii) revised 16935
522.1720 (b)(2) amended.....48273
(b)(1) amended 50182
522.1962 (b) and (c) revised 50183
522.2200 (e)(3) amended.....16935
522.2220 (a)(3)(iii)(*c*) amended.....16935
522.2630 Added.....39918
522.2640e (e)(1)(iii) amended 16935
524 Eff. date corrected 44719
524.770 (e)(2) revised.....43046
524.1044h (b) and (c)(1) revised 36338
524.1580b (c) redesignated as (d); (b) and new (d) revised.....50183
524.1600a (b) amended.....50183
524.2101 (b) and (c) revised 50183
526.314 (a)(2) and (d)(2) added 20048
529.1526 Removed 50183
529.1660 (b)(2) amended.....41140
529.2090 Removed 50183
556.228 (a) removed; (b) redesignated as new (a) 44049
556.426 (b)(1)(i), (ii) and (iii) redesignated as (b)(1)(ii), (iii) and (iv); new (b)(1)(ii) and (iv) revised; new (b)(1)(i) and (c) added 36338
556.745 Added 39918
558.55 (d)(1)(i)(*b*) and (ii)(*b*) amended 16935
558.185 (b)(2) revised; (b)(3) added 32489

CHANGES APRIL 1, 2005 THROUGH SEPTEMBER 30, 2005

TITLE 21 Chapter I—Con.

558.274 (a)(2) and (c)(1)(ii) table amended 32489
558.325 (a)(13), (d)(2)(ii)(1), (iii)(1) and (iv) table amended 32489
558.365 (a) amended 32489
558.485 (b)(5) amended 32489
558.530 (a) through (d)(3) revised; (d)(4) removed; (d)(5) redesignated as (d)(4) 41959
558.555 (d) revised 41961
558.575 (a)(2) amended 52292
558.625 (b)(5) amended 32489
558.630 (b)(5) amended 32489
(b)(10) amended 44049
573 Nomenclature change 40880
700.27 Revised; interim 53068
803 Regulation at 70 FR 9519 confirmed 34652
866.3210 Redesignated from 866.3610 53069
866.3610 Redesignated as 866.3210 53069
866.4070 Added 49863
872.3930 Revised 21949
872.5580 Added 55028
1020.30 Revised; eff. 6-10-06 34028
1020.31 Revised; eff. 6-10-06 34036
1020.32 Revised; eff. 6-10-06 34039
1020.33 (h)(2) revised; eff. 6-10-06 34042
1240.62 (c)(1)(i), (ii), (v) and (2) amended 48073
1271.55 (a)(1) revised; interim 29952
1271.80 (b) revised; interim 29952
1271.90 (a)(3) introductory text and (b) revised; (a)(4) added; interim 29952
1271.290 (c) amended; interim 29952
1271.370 (b)(4) revised; interim 29952

Chapter II—Drug Enforcement Administration, Department of Justice (Parts 1300—1399)

1300.01 Regulation at 68 FR 41228 confirmed 22591
(b)(45) added 25465
1301.13 Regulation at 68 FR 41228 confirmed 22591
1301.17 (c) redesignated as (d); new (c) added 25465
1301.27 Added 25465
1301.28 Added 36342
1301.71 Regulation at 68 FR 41228 confirmed 22591
1301.72 Regulation at 68 FR 41228 confirmed 22591
1301.74 (c) revised 47096
1301.76 (b) revised 47097
1304.04 (a) revised 25466
1304.11 Regulation at 68 FR 41228 confirmed 22591
1304.22 Regulation at 68 FR 41229 confirmed 22591
1304.33 Regulation at 68 FR 41229 confirmed 22591
1305 Added; eff. 5-31-05 16911
1305.08 Regulation at 68 FR 41229 confirmed 22591
1306.04 (c) revised 36343
1306.05 (a) revised 35343
1306.07 Heading and (a) revised; (d) added 36344
1307.11 Regulation at 68 FR 41229 confirmed 22591
(c) added 25466
1307.12 Regulation at 68 FR 41229 confirmed 22591
1308.14 (c)(51) added 16937
1308.15 (e) added 43635
1311 Added; eff. 5-31-05 16915

Proposed Rules:

1—1299 (Ch. I) 20852, 41356
1 ....24490, 33404
20 56394
101 ....16995, 17008, 17010, 23813, 25496
130 29214
135 56409
210 55038
211 55038
212 55038
310 ....40232, 52050
341 ....40232, 40237
361 24491
510 56394
514 56394
516 56394
880 53326
1308 ....25502, 43809, 50996

TITLE 22—FOREIGN RELATIONS

Chapter I—Department of State (Parts 1—199)

10 Removed 16941
40.104 Revised; interim 35527
41.51 Revised 52293
51.4 (f) revised; (h)(3) added 53924
51.20 Amended 53924
51.32 Revised 53924
51.64 Revised 53924

CHANGES APRIL 1, 2005 THROUGH SEPTEMBER 30, 2005

51.66 (a) revised....53925
51.70—51.76 (Subpart E) Heading revised....53925
62.20 Revised....28817
(d)(2) introductory text correctly revised....36344
120 Authority citation revised....34653
120.1 (b)(2)(i)(B) and (D) revised....34653
120.24 Revised....50959
120.31 Added....50959
120.32 Added....50959
122 Authority citation revised....50959
122.3 (b) revised; (c) added....50959
122.5 Revised....50959
123 Authority citation revised....34654
123.1 (c)(2) revised....50960
123.4 (a) introductory text, (2), (b), (d) introductory text, (1)(i) and (2) revised....50960
123.5 Revised....50960
123.6 Revised....50961
123.13 Revised....50961
123.15 Revised....34654
123.16 (a), (b)(1) introductory text, (2) introductory text, (3), (4), (5), (9) and (10) introductory text revised....50961
123.17 (a), (b), (c) introductory text, (d) and (e) revised....50962
123.18 (a) introductory text, (3) and (b) revised....50962
123.22 (a). (b)(1) introductory text, (2) introductory text, (3)(iii) and (c) revised....50962
123.23 Revised....50963
123.24 (a) revised....50963
123.27 (a)(1) revised....50963
124 Authority citation revised....34654
124.3 (a) and (b) introductory text revised....50963
124.11 Revised....34654
126 Authority citation revised....34654
126.1 (i) revised....50967
126.4 (a) and (d) revised....50964
126.5 (b) introductory text, (6), (10), (13), (18), (c)(1) and note 2 revised; (b)(21) added....34654
(b)(12) revised....39919
(a), (b) introductory text, (c)(5) and (d) introductory text revised....50964
126.6 (a) introductory text, (c) introductory text, (6)(i), (ii), (7)(ii) and (iv) revised....50964
126.10 (b) revised....50965
126.13 (a) introductory text and (b) revised....50965
126.15 Added....39919
127 Authority citation amended....34655
Authority citation revised....50965
127.4 Revised....50965
127.12 (g) revised....34655

Chapter II—Agency for International Development (Parts 200—299)

203 Revised....25467
225.101 (i) and Footnote 1 amended....36328
225.103 (a) and (b)(3) amended; OMB number....36328
225.109 OMB number....36328
225.110 (a) amended; OMB number....36328
225.113 OMB number....36328
225.115 OMB number....36328
225.116 OMB number....36328
225.117 OMB number....36328
226 Authority citation revised....50189
226.2 Amended....50189
226.91 Added....50190
231 Added....56102

Proposed Rules:

1—199 (Ch. I)....52037
62....47152, 49515

TITLE 23—HIGHWAYS

Chapter I—Federal Highway Administration, Department of Transportation (Parts 1—999)

771.101 Amended....24469
771.105 Footnote 1 amended....24469
771.107 (a) through (d) amended....24469
771.109 (b) and (c)(3) amended....24469
771.111 (b), (c), (i) and (j) amended....24469
771.113 (c) amended....24469
771.117 (c)(1), (11) and (d)(12) amended....24469
771.119 (c) amended....24470
771.123 (b), (h) and (j) amended....24470
771.125 (c)(3) and (d) amended....24470
771.130 (e) amended....24470
771.135 (p)(5)(ii) amended....24470

CHANGES APRIL 1, 2005 THROUGH SEPTEMBER 30, 2005

TITLE 23 Chapter I—Con.

772.13 (c) introductory text, (1), (4) and (d) revised; eff. 5–2–05 16710
772.17 (a) revised; eff. 5–2–05 16710

Chapter III—National Highway Traffic Safety Administration, Department of Transportation (Parts 1300—1399)

1327.3 (g) through (x) redesignated as (h) through (y); new (g) added; new (h) and (n) revised 43755
(o) through (y) redesignated as (p) through (z); new (o) added; interim 52298
1327.4 (c)(1) and (2) revised; (d) added 43755
1327.5 (a)(2), (3) and (4) redesignated as (a)(3), (4) and (5); new (a)(2) added; (b)(1) revised 43755
(d) redesignated as (e); new (d) added; interim 52299
1327.6 (h) and (i) redesignated as (i) and (j); new (h) added; interim 52299
1327.7 (a) introductory text, (d)(4) and (5) revised; interim 52299
1327 Appendix A revised 43756

Proposed Rules:

630 39692
650 18342

TITLE 24—HOUSING AND URBAN DEVELOPMENT

Subtitle A—Office of the Secretary, Department of Housing and Urban Development (Parts 0—99)

30.35 (a)(15) added; (c) revised 21578
30.80 (l) added 21578
203.500 Revised 21578
203.605 Revised 21578

Chapter II—Office of Assistant Secretary for Housing-Federal Housing Commissioner, Department of Housing and Urban Development (Parts 200—299)

200.217 (a) revised 19662
200.1500—200.1545 (Subpart Y) Added 43242
203.50 (m) added 37156
203.280 Revised 19669
203.282 Revised 19669
203.284 (a) introductory text and (b) revised 37156
203.285 (a) amended 37156

Chapter III—Government National Mortgage Association, Department of Housing and Urban Development (Parts 300—399)

320.5 (c) removed 33652

Chapter VIII—Office of the Assistant Secretary for Housing—Federal Housing Commissioner, Department of Housing and Urban Development (Section 8 Housing Assistance Programs, Section 202 Direct Loan Program; Section 202 Supportive Housing for the Elderly Program and Section 811 Supportive Housing for Persons With Disabilities Program) (Parts 800—899)

891.105 Amended 54209
891.130 (c) added 54209
891.170 (b) revised 54209
891.205 Amended 54210
891.305 Amended 54210
891.800—891.865 (Subpart F) Revised 54210

Chapter IX—Office of Assistant Secretary for Public and Indian Housing, Department of Housing and Urban Development (Parts 900—1699)

990 Revised 54997

CHANGES APRIL 1, 2005 THROUGH SEPTEMBER 30, 2005

Chapter XII—Office of Inspector General, Department of Housing and Urban Development (Parts 2000—2099)

2004.28 Revised 36791

Proposed Rules:

115 28748
200 45492
206 45498
207 24272
290 45492
291 53480
320 54450
598 33642
990 19858
3280 21498
3285 21498

TITLE 25—INDIANS

Chapter I—Bureau of Indian Affairs, Department of the Interior (Parts 1—299)

30 Added 22200
31.1 Removed 21951
31.5 Removed 21951
36.1 (b) removed; (c) redesignated as new (b) 21951
36.2 (a), (b), (c) designation, (d) and (e) removed 21951
36.11 (c) removed; (d) redesignated as new (c) 21951
36.20 (a) and (b) removed; (c), (d) and (e) redesignated as new (a), (b) and (c) 21951
36.60—36.61 (Subpart G) Removed; new Subpart G redesignated from Subpart H 21951
36.70—36.77 (Subpart H) Redesignated as new Subpart G 21951
37 Added 22204
39 Authority citation revised 22205
39.1—39.3 (Subpart A) Revised 22205
39.100—39.160 (Subpart B) Revised 22205
39.110 Redesignated as 39.900 33702
39.111 Redesignated as 39.901 33702
39.112 Redesignated as 39.902 33702
39.113 Redesignated as 39.903 33702
39.114 Redesignated as 39.904 33702
39.120 Redesignated as 39.1000 33702
39.121 Redesignated as 39.1001 33702
39.122 Redesignated as 39.1002 33702
39.123 Redesignated as 39.1003 33702
39.130 Redesignated as 39.1100 33702
39.131 Redesignated as 39.1101 33702
39.140 Redesignated as 39.1200 33702
39.141 Redesignated as 39.1201 33702
39.142 Redesignated as 39.1202 33702
39.143 Redesignated as 39.1203 33702
39.200—39.230 (Subpart C) Revised 22205
39.401—39.413 (Subpart D) Revised 22205
39.500—39.505 (Subpart E) Revised 22205
39.600—39.604 (Subpart F) Revised 22205
39.700—39.732 (Subpart G) Revised 22205
39.801—39.809 (Subpart H) Revised 22205
39.900 Redesignated from 39.110 33702
39.901 Redesignated from 39.111 33702
39.902 Redesignated from 39.112 33702
39.903 Redesignated from 39.113 33702
39.904 Redesignated from 39.114 33702
39.1000 Redesignated from 39.120 33702
39.1001 Redesignated from 39.121 33702
39.1002 Redesignated from 39.122 33702
39.1003 Redesignated from 39.123 33702
39.1100 Redesignated from 39.130 and amended 33702
39.1101 Redesignated from 39.131 33702
39.1200 Redesignated from 39.140 33702
39.1201 Redesignated from 39.141 33702
39.1202 Redesignated from 39.142; (c) amended 33702
39.1203 Redesignated from 39.143 33702
42 Revised 22218
44 Added 22219
47 Added 22221
124 Amended 40661
Correctly revised 41963

CHANGES APRIL 1, 2005 THROUGH SEPTEMBER 30, 2005

TITLE 25

Chapter III—National Indian Gaming Commission, Department of the Interior (Parts 500—599)

542.2 Amended 23021
542.3 (f) revised 47104
542.7 (g)(1)(i) revised 23021
(d)(2) revised....47106
542.8 (h)(1)(i) revised 23021
542.8 (f)(2) revised 47106
542.10 (f)(1)(ii) revised 47106
542.11 (e)(2)(ii) revised....47106
542.12 (i)(4), (k)(1)(v), (ix) and (xvii) revised 23021
542.13 (h), (l)(4), (m)(6) and (7) revised 23021
(f)(1) revised 47106
542.14 (d)(2) and (3) revised; (d)(4) removed....47107
542.17 (b) introductory text and (c) revised; (d) removed 47107
542.18 Revised 24022
542.21 (t) and (u) redesignated as (v) and (w); new (t) and (u) added 23023
(f)(4)(ii) revised; (f)(4)(iii) and (12) removed 47107
542.22 (g) added 47107
542.23 (n)(3) introductory text revised 47107
542.31 (t) and (u) redesignated as (v) and (w); new (t) and (u) added 23024
(f)(4)(ii) revised; (f)(4)(iii) and (12) removed 47107
542.32 (g) added 47107
542.33 (q)(3) introductory text revised 47107
542.41 (t) and (u) redesignated as (v) and (w); new (t) and (u) added 23026
(f)(4)(ii) revised; (f)(4)(iii) and (12) removed 47107
542.42 (g) added 47107
543.43 (r)(3) introductory text revised 47108

Proposed Rules:

61....28859, 56611

TITLE 26—INTERNAL REVENUE

Chapter I—Internal Revenue Service, Department of the Treasury (Parts 1—899)

1 Authority citation amended....18928, 20283, 29601, 30341, 39921, 47716
Technical correction 18301, 28211, 36345, 36346, 37258, 43636, 46758
1.41–0 Amended 29601
1.41–6 Removed 29601
1.41–6T Added....29601
(e) *Example 2* correctly amended 47108, 47109
(e) *Examples 3, 5* and (j) correctly amended....47109
1.41–8 Removed 29607
1.41–8T Added 29607
1.79–1 (d)(3) revised 50971
1.83–3 (e) amended....50971
1.143(g)-1 Added 29449
1.170A–1 (j)(9) revised....18928
1.170A–1T Added 18928
1.179–0 Amended 40191
1.179–2 (b)(1) and (2)(ii) revised 40191
1.179–2T Removed 40191
1.179–4 Introductory text and (a) revised....40191
1.179–4T Removed 40191
1.179–5 (c) revised; (d) added 40191
1.179–5T Removed 40192
1.179–6 Removed....40192
1.179–6T Removed 40192
1.243–3 (a)(2)(iii) revised....18928
1.263A–1 (h)(2)(i)(D) revised; (k) and (l) added....44468
1.263A–1T Added 44468
1.263A–2 (b)(2)(i)(D) revised; (e) and (f) added....44469
1.263A–2T Added 44469
1.269B–1 Added....43758
1.355–0 Amended 20283
1.355–7 Added 20283
1.355–7T Removed 20291
1.358–5T Added....30341
1.358–7 Added 30341
1.367(b)–2 (g) revised 43759
1.368–1 (e)(2) through (7) redesignated as (e)(3) through (8); new (e)(2) added; (e)(1)(i), new (3) through (8), (4)(ii)(B), (7) *Examples 1* through *4, 6* and *8* amended; new (e)(8) revised 54634

CHANGES APRIL 1, 2005 THROUGH SEPTEMBER 30, 2005

1.402(a)–1 (a)(1)(iii) and (2) revised 50971
1.408A–4 Amended 48871
1.408A–4T Added 48871
1.411(a)–4 (b)(4)(ii) removed; (b)(4)(iii) redesignated as new (b)(4)(ii) 47126
1.411(d)–3 Revised 47116
1.411(d)–4 Amended 47126
1.702–1 (c)(1)(iii) revised 18928
1.704–1 (b)(1)(ii)(*a*), (2)(iv)(*b*) introductory text, (*2*) and (*5*) amended 30341
1.704–2 (b)(3) amended 30342
1.704–3 (a)(7) and (f) amended; (a)(8)(ii) and (iii) removed; (a)(8)(iv) and (12) added 30342
(a)(8)(ii) and (iii) added 45531
1.704–4 (d)(1) heading and (g) revised; (d)(1)(ii) and (iii) removed; (d)(1)(iv) added 30342
1.705–1 (a)(8) added 30342
1.737–2 (d)(3) heading revised; (d)(3)(ii) and (iii) removed; (d)(3)(iv) added 30342
(d)(3)(ii) and (iii) added 45531
1.737–5 Revised 30342
1.752–0 Amended 30342
1.752–1 (a)(4) added 30343
1.752–5 (a) amended 30343
1.752–6 Added 30343
1.752–6T Removed 30343
1.752–7 Added 30343
(g)(5) *Example* amended 39654
1.861–3 (a)(2) revised 18928
1.861–3T Added 18928
1.861–4 (a) heading and (b) revised; (a)(1) introductory text and (d) amended 40665
1.861–8 (f)(1)(vi)(E), (F) and (H) revised 18928
(a)(5)(i) amended; (e)(12) revised 40662
1.861–8T (e)(12) removed; (h) introductory text amended 40663
1.861–14 (d)(3) through (j) removed; new (d)(3) through (j) added 40663
1.861–14T (e)(6) removed 40663
1.863–6 Revised 18928
1.871–1 (b)(6) removed; (b)(7) redesignated as (b)(6) 18928
1.871-10 (d)(3) and (e) amended 28717
1.876–1 Revised 18928
1.876–1T Added 18928
1.881–1 (c) amended 18929
1.881–5T Added 18929
1.883–5 Revised 45530
1.884–0 (b) redesignated as (c); new (b) added 18930
1.884–0T Added 18930
1.901–1 (g) revised 18930
1.901–1T Added 18930
1.931–1 Revised 18930
1.931–1T Added 18930
1.932–1 Revised 18931
1.932–1T Added 18931
1.933–1 (a) and (c) revised; (d) and (e) added 18934
1.933–1T Added 18934
1.934–1 Revised 18935
1.934–1T Added 18935
(d) *Example 1* correctly amended 32490
1.935–1 Heading, (a)(1), (2), (3), (b)(1), (3) and (c) through (f) revised; (b)(5), (6), (7) and (g) added 18937
1.935–1T Added 18937
(e)(1)(ii) correctly amended 32490
1.937–1T Added 18940
(c)(4)(ii)(B) correctly amended 32490
1.937–2T Added 18942
1.937–3T Added 18944
(b) correctly amended 32490
1.951–1 (a)(2)(i), (iv) and (e) revised; (d) removed 49866
1.957–3 Revised 18945
1.957–3T Added 18945
1.957–4 Removed 18946
1.1031(a)–2 (b)(3) through (6), (7) *Examples 3* and *4* and (d) revised; (b)(8) added 28819
1.1031(a)–2T Removed 28820
1.1031(j)–1 (d) amended 28820
1.1363-2 (b), (c) and (d) redesignated as (d), (e) and (g); new (b), (c), (f) and (g)(3) added; new (d) and (e) revised 39921
1.1374–8T Revised 23790
1.1402(a)–11 (b) revised 18946
1.1402(a)–12 Revised 18946
1.1402(a)–12T Added 18946
1.1443-1 (a) and (c)(1) revised 28717
1.1446-0 Added 28717
1.1446-1 Added 28717
1.1446-2 Added 28717
1.1446-3 Added 28717
1.1446-4 Added 28717
1.1446-5 Added 28717
1.1446-6T Added 28717

CHANGES APRIL 1, 2005 THROUGH SEPTEMBER 30, 2005

TITLE 26 Chapter I—Con.

1.1446-7 Added 28717
1.1461-1 (a)(1), (c)(1)(i), (2)(i) and (3) amended; (c)(1)(ii)(A)(*8*) redesignated as (c)(1)(ii)(A)(*9*); new (c)(1)(ii)(A)(*8*) added; (i) revised 28740
1.1461-2 (a)(1) amended; (b) and (d) revised 28741
1.1461-3 Added 28741
1.1462-1 (b) and (c) revised 28741
1.1463-1 (a) amended; (b) revised 28741
1.1502-11 (c)(5) *Example 3* amended 20049
1.6015(a)–1 Removed 52300
1.6015(b)–1 Removed 52300
1.6015(c)–1 Removed 52300
1.6015(d)–1 Removed 52300
1.6015(e)–1 Removed 52300
1.6015(f)–1 Removed 52300
1.6015(g)–1 Removed 52300
1.6015(h)–1 Removed 52300
1.6015(i)–1 Removed 52300
1.6015(j)–1 Removed 52300
1.6038–2 (d) revised 18946
1.6038–2T Added 18946
1.6045–1 (g)(4) correctly amended; CFR correction 41343
1.6046–1 Heading and (f)(3) revised; (f)(3)(iii) concluding text removed 18946
1.6046–1T Added 18946
1.6050L-2T Added 29452
Correctly amended 36345
1.6654–2 (e)(1)(ii) amended; (e)(5), (6) and (7) added 52300
1.6654–3 (a) revised 52301
1.6654–5 Redesignated as 1.6654–7; new 1.6654–5 added 52301
1.6654–6 Added 52301
1.6654–7 Redesignated from 1.6654–5 52301
1.6664.2T (c)(5) *Example 3* and *Example 7* correctly redesignated as 1.6664-2T (c)(5) *Example 3* (i) and *Example 7* (i); *Example 3* and *Example 7* undesignated text correctly designated as (c)(5) *Example 3*.(ii) and *Example 7*.(ii); (c)(3)(i)(B), (ii)(A), (c), new (5) *Example 3*.(i) and *Example 4*. correctly amended 36345
26.2600–1 (b)(2) revised; (b)(3), (4) and (e) added 37260
Amended 41141
26.2612–1 (a)(1) heading and designation, (2) and (f) *Examples 6* and *7* removed; (f) *Examples 8* through *15* redesignated as *Examples 6* through *13*; (f) introductory text and new *Examples 7* and *11* amended 41141
26.2632–1 (b)(2) and (c)(1) redesignated as (b)(4) and (c)(1)(i); new (b)(2), (3), (4)(iii) *Example 6*, (iv), (c)(1)(ii), (iii), (5) *Example 5* and (e) added; new (b)(4)(i), (ii)(A)(*1*), (B) and (d)(1) amended; new (b)(4)(iii) *Examples 1* through *5* and new (c)(1)(i) revised 37260
26.2651–1 Added 41142
26.2651–2 Added 41142
26.2651–3 Added 41142
31.3402(f)(2)–1 (g) revised 19696
31.3402(f)(2)–1T Added 19696
(g)(4) correctly amended 28211
31.3402(f)(5)–1 (a) revised 19697
31.3402(f)(5)–1T Added 19697
(a)(2) correctly amended 28211
40 Authority citation amended 49869
40.6302(c)–3 (b)(2)(ii) revised; (g) amended 49869
40.6302(c)–3T Removed 49870
48 Authority citation amended 21333
48.4082-1 (d) and (e) revised 21333
48.4082-1T Added 21333
48.4101-1 (h)(3)(iv) revised 21334
48.4101-1T Added 21334
49.4291–1 Existing text amended; (a) and (b) added 49870
49.4291–1T Removed 49870
54 Policy statement 55500
54.4980F–1 Amended 47126
54.9831–1 (c)(3)(iii)(B) correctly amended 21146
301.269B–1 Added 43759
301.6020–1 Removed 41144
301.6020–1T Added 41144
301.6109-1 (b)(2)(vi), (vii) and (c) amended; (b)(2)(viii) added 28742
301.6343–3 Added 40670
301.6688–1 Revised 18947
301.6688–1T Added 18947
301.6721-1 (g)(4) revised 28742
301.7602–1 (b) and (d) revised 16711
301.7602–1T Removed 16712
301.7701–2 (b)(8)(vi) added 19698

CHANGES APRIL 1, 2005 THROUGH SEPTEMBER 30, 2005

301.7701–2T (b)(8)(vi) and (e) added 19698
301.7701-3 (c)(1)(v)(C) and (h)(3) revised 29453
301.7701-3T Removed 29453
301.7701(b)–1 (d) revised 18947
301.7701(b)–1T Added 18947
Correctly amended 32490
602.101 (b) table amended (OMB numbers) 18948, 21334, 28742, 29452, 30358, 37263, 39923, 40193, 40669

Proposed Rules:

1 ....18949, 20099, 20315, 24999, 28230, 28743, 29460, 29662, 29663, 29671, 29675, 29868, 30036, 30380, 31214, 32552, 35570, 38057, 39695, 40675, 43811, 44535, 47155, 48924, 49894, 49897, 51116, 52051, 52952, 53973, 53599, 54324, 54859, 56418, 56611, 56877
11 31214
31 ....19029, 19721, 21163, 28231, 38057, 50228, 54680
35 40675
41 47160
48 ....21361, 47160
53 53599
54 ....40675, 50223
145 47160
301 ....18949, 19722, 20099, 24999, 28743, 40675, 41165, 51116, 54324, 54681, 54687, 56611
601 56877

TITLE 27—ALCOHOL, TOBACCO PRODUCTS AND FIREARMS

Chapter I—Alcohol and Tobacco Tax and Trade Bureau, Department of the Treasury (Parts 1—399)

4.45 Heading revised; existing text designated as (a); new (a) amended; (b) added 49482
9.66 (b) and (c)(8) through (14) revised; (c)(15) through (26) redesignated as (c)(23) through (34); new (c)(15) through (22) added 53299
9.177 Added 38003
9.182 Added 31344
9.186 Added 53303
9.188 Added; eff. 8–1–05 38007
9.189 Added 38001
17.187 Amended 19882
19.3 Amended 19882
19.49 (b)(1) amended 19882
19.634 Amended 19882
24.4 Amended 19882
24.52 (d) amended 19882
24.301 (i) and (j) amended; (k) added 49483
24.302 (h) and (i) amended; (j) added 49483
25.24 (a)(2) and (6) amended 19883
25.112 Amended 19883
26.44 Amended 19883
26.163 Amended 19883
26.210 Amended 19883
26.272 Amended 19883
26.319 Amended 19883
27 Authority citation revised 49483
27.30 Amended 19883
27.133 Amended 19883
27.140 Aded 49483
27.209 Amended 19883
28.3 Amended 19883
31 Redesignated from Part 194 19884
31 Heading revised 19884
31.1 Amended 19884
31.4 Amended 19884
31.11 Amended 19884
31.21 Amended 19884
31.23 (a), (b) and (c) amended 19884
31.24 (a), (b) and (c) amended 19884
31.25 (a), (b) and (c) amended 19884
31.26 (a), (b) and (c) amended 19884
31.29 Amended 19885
31.41 (a) amended; (b) revised 19884
31.42 Amended 19885
31.51 Amended 19885
31.54 Amended 19885
31.55 (c) amended 19885
31.56 Amended 19885
31.71 Amended 19885
31.72 (b) amended 19885
31.94 Amended 19885
31.104 Amended 19885
31.104a Amended 19885
31.105 Amended 19885
31.106 (a), (b) and (c) amended 19885
31.107 Amended 19885
31.109 Amended 19885
31.110 (b) amended 19885
31.111 Amended 19885
31.121 Amended 19885
31.121a Amended 19885
31.123 Amended 19885
31.124 Amended 19885
31.125 Amended 19885

CHANGES APRIL 1, 2005 THROUGH SEPTEMBER 30, 2005

TITLE 27 Chapter I—Con.

31.126 Amended 19885
31.127 Amended 19885
31.131 Amended 19885
31.132 Amended 19885
31.133 Amended 19885
31.134 Amended 19885
31.135 Amended 19885
31.136 Amended 19885
31.137 Amended 19885
31.138 Amended 19885
31.139 Amended 19885
31.151 (a) and (b) amended 19885
31.152 Amended 19885
31.153 Amended 19885
31.161 Amended 19885
31.169 Amended 19886
31.170 Amended 19886
31.182 (a) and (b) amended....19886
31.183 (a) and (b) amended....19886
31.183a (a) and (b) amended....19886
31.184 (a) and (b) amended....19886
31.187a Amended 19886
31.187b Amended 19886
31.193 Amended 19886
31.201 Amended 19886
31.211 Amended 19886
31.221 Amended 19886
31.222 Amended 19886
31.223 Amended 19886
31.227 Amended 19886
31.228 Amended 19886
31.229 (a) amended 19887
31.230 (a) and (d) amended 19887
31.232 Amended 19887
31.233 (a), (b) and (c) amended 19887
31.234 (a) amended 19887
31.235 Amended 19887
31.236 Amended 19887
31.237 Amended 19887
31.262 Amended 19887
31.264 Amended 19887
31.271 (a), (b) and (c) amended 19887
31.292 Amended 19887
31.293 Amended 19887
45.31 Revised 19890
45.46 Amended 19890
70.411 (c)(16) amended 19883
70.414 (h) amended 19883
194 Redesignated as Part 31 19884

Chapter II—Bureau of Alcohol, Tobacco, Firearms, and Explosives, Department of Justice (Parts 400—699)

555.41 (a)(3) and (b)(3)(ii) amended....30633
555.52 (a) and (b) amended....30633
555.55 Removed 30633
555.108 (e) added 30633
555.109 Revised 30633

Proposed Rules:

4 ....22274, 36359, 38003, 38058, 49516, 53328
5 ....22274, 36359
7 ....22274, 36359
9 ....17940, 22283, 25000, 28861, 28865, 28870, 28873, 31396, 47740
24 ....49516, 53328
27 ....49516, 53328
479 17624

CHANGES JULY 1, 2005 THROUGH SEPTEMBER 30, 2005

TITLE 28—JUDICIAL ADMINISTRATION

Chapter I—Department of Justice (Parts 0—199)

16.133 Added 49870

Chapter V—Bureau of Prisons, Department of Justice (Parts 500—599)

549 Authority citation revised 43050
549.70—549.74 (Subpart F) Added 43050

Proposed Rules:

16 ..... 39696, 43661, 53133
32 43078
45 39206
94 49518
541 43093

TITLE 29—LABOR

Subtitle A—Office of the Secretary of Labor (Parts 0—99)

1 Authority citation revised 50894
1.2 (e) added 50894
1.5 (a) and (b) revised 50894
1.6 (a)(2), (c)(3)(iv) and (v) revised 50894
1 Appendix A amended 50894
1 Appendix B revised 50895
1 Appendix C removed 50895
4.1a (b) and (h) revised; (i) and (j) added 50895
4.3 (b), (c) and (d) revised; (e) added 50895
4.4 Revised 50896
4.5 (a), (c) and (d) revised 50897
4.8 Removed 50898
4.50 Revised 50898
4.54 (b) revised 50898
4.55 (a) and (b) revised 50898
4.123 (e)(1)(iv)(A) and (2)(iii)(A) revised 50899
4.144 Revised 50899

Chapter XIV—Equal Employment Opportunity Commission (Parts 1600—1699)

1601.74 (a) amended 47128
1601.80 Amended 47127

Chapter XVII—Occupational Safety and Health Administration, Department of Labor (Parts 1900—1999)

1910.1—1910.8 (Subpart A) Authority citation revised 53929
1910.6 (e)(31), (35), (48), (f)(1) and (i)(2) removed 53929
1910.101—1910.126 (Subpart H) Authority citation revised 53929
1910.106 (b)(1)(iii)(*a*)(*2*) revised 53929
1910.141—1910.152 (Subpart J) Authority citation revised 53929
1910.142 (c)(4) revised 53929
1910.178 (m)(12)(i), (ii) and (iii) correctly removed; CFR correction 57146
1910.241—1910.244 (Subpart P) Authority citation revised 53929
1910.243 (e)(1)(i) revised 53929
1910.251—1910.255 (Subpart Q) Authority citation revised 53929
1910.254 (d)(1) revised 53929
1910.261—1910.272 (Subpart R) Authority citation revised 53929
1910.265 (c)(31)(i) revised 53929

Chapter XXV—Employee Benefits Security Administration, Department of Labor Parts 2500—2599)

2560 Policy statement 55500
2590 Policy statement 55500

Chapter XL—Pension Benefit Guaranty Corporation (Parts 4000—4999)

4022 Appendices B and C amended 40882, 47726, 54478
4044 Appendix B amended 40882, 47726, 54478

Proposed Rules:

404 51166
1404 ..... 39209, 42011, 53134
1610 38060
1926 50996
1910 44074
2520 51542

CHANGES JULY 1, 2005 THROUGH SEPTEMBER 30, 2005

TITLE 30—MINERAL RESOURCES

Chapter I—Mine Safety and Health Administration, Department of Labor (Parts 1—199)

5.10 (a) revised 46342
5.20 Removed 46342
5.30 Revised 46342
Corrected....48871
5.40 Revised 46342
15.3 Revised 46342
18.6 (a)(1) revised 46342
19.3 Heading and (a) revised....46342
20.3 Heading and (a) revised....46343
22.4 Heading and (a) revised....46343
(a) correctly amended 48872
23.3 Heading and (a) revised....46343
27.4 Heading and (a)(1) revised....46343
27.9 Amended 46343
28.10 (c) amended 46343
33.3 Revised 46343
Corrected....48872
33.6 Heading and (a)(1) revised....46343
35.6 Heading and (a)(1) revised....46344
36.6 Heading and (a)(1) revised....46344
57.5060 (b) revised....55019

Chapter II—Minerals Management Service, Department of the Interior (Parts 200—299)

216.53 (e) and (f) added 56852
218.50 (d) and (e) added....56853
250 Authority citation revised....49875
250.102 (b) table amended....51500
Regulation at 70 FR 51500 eff. date delayed 56853
250.105 Amended 41573, 51500
Regulation at 70 FR 51500 eff. date delayed 56853
250.125 Undesignated center heading and section added 49875
Regulation at 70 FR 49875 eff. date delayed 56119
250.143 (d) added....49876
Regulation at 70 FR 49876 eff. date delayed 56119
250.171 Revised....49876
Regulation at 70 FR 49876 eff. date delayed 56119
250.198 (e) table amended....41573
250.199 (e) table amended 41574, 51500
Regulation at 70 FR 51500 eff. date delayed 56853
250.200—250.299 (Subpart B) Revised 51501
Regulation at 70 FR 51501 eff. date delayed 56853
250.303 (b)(2) and (d) amended....51518
Regulation at 70 FR 51518 eff. date delayed 56853
250.304 (a)(6) and (b) amended....51519
Regulation at 70 FR 51519 eff. date delayed 56853
250.800 Existing text designated as (a); (b) added 41574
250.803 (a) revised; (b)(2)(iii) added 41575
250.900—250.921 (Subpart I) Revised 41575
250.1002 (b)(4) and (5) added....41583
250.1007 (a)(4) revised 41583
250.1015 (a) revised 49876
Regulation at 70 FR 49876 eff. date delayed 56119
250.1018 (b) revised 49876
Regulation at 70 FR 49876 eff. date delayed 56119
250.1101 (f) added....49876
Regulation at 70 FR 49876 eff. date delayed 56119
250.1106 (d) added 49876
Regulation at 70 FR 49876 eff. date delayed 56119
250.1303 (d) added 49876
Regulation at 70 FR 49876 eff. date delayed 56119
250.1605 (d) amended 51519
Regulation at 70 FR 51519 eff. date delayed 56853
256 Authority citation revised....49876
256.63 Added....49876
Regulation at 70 FR 49876 eff. date delayed 56119
256.64 (a)(8) revised 49877
Regulation at 70 FR 49877 eff. date delayed 56119
282.28 (a) amended 51519
Regulation at 70 FR 51519 eff. date delayed 56853

Chapter VII—Office of Surface Mining Reclamation and Enforcement, Department of the Interior (Parts 700—999)

938 Clarification 52916

Proposed Rules:

5 ....46345, 48925
15....46345, 48925
18....46345, 48925

CHANGES JULY 1, 2005 THROUGH SEPTEMBER 30, 2005

19 ..... 46345, 48925
20 ..... 46345, 48925
22 ..... 46345, 48925
23 ..... 46345, 48925
27 ..... 46345, 48925
28 ..... 46345, 48925
33 ..... 46345, 48925
35 ..... 46345, 48925
36 ..... 46345, 48925
56 43950
57 ..... 43950, 53280, 55018
71 43950
350 52953
906 54490
925 48925
934 38639
943 51689
948 50244

TITLE 31—MONEY AND FINANCE: TREASURY

Chapter II—Fiscal Service, Department of the Treasury (Parts 200—399)

306.2 (u) added 57429
306.65 Revised 57429
306.66 Removed 57429
306.67 Removed 57429
315.2 (r) added 57430
315.71 Revised 57430
353.2 (n) added 57430
353.71 Revised 57430
356 Nomenclature changes 57439
356.2 Amended 57439
356.4 Introductory text and (b) revised; (c) added 57439
356.5 Introductory text revised 57439
356.11 (a)(1) amended; (c) revised; (d) added 57440
356.12 (b)(1) and (c)(3) revised 57440
356.17 (b) and (c) redesignated as (c) and (d); new (b) added; new (c) and (d) revised 57440
356.22 (a) revised 57440
356.25 (c) redesignated as (d); new (c) added; (a), (b) and new (d) revised 57440
356.30 (c)(2) redesignated as (c)(3); new (c)(2) added; new (c)(3) revised 57441
357 Heading revised; nomenclature changes 57431
Nomenclature changes 57441
357.0 (c) revised 57431
(a) revised 57441
357.2 Amended 57431, 57441
357.22 (a) introductory text and (1) amended; (a)(3) revised 57441
357.28 (c) revised 57431
360.2 (n) added 57432
360.70 Introductory text amended 57432
360.71 Revised 57432
363 Heading revised; nomenclature changes 57433
Nomenclature changes 57442
363.3 Removed 57442
363.4 Revised 57442
363.5 (a) and (b) redesignated as (b) and (c); new (a) added; new (c) revised 57442
363.6 Amended 57433, 57442
363.9 Transferred to Subpart B; text added 57433
363.10 Transferred to Subpart B; redesignated from 363.15 57433
Heading and (a)(2) revised; (b)(1) amended 57442
363.11 Transferred to Subpart B; redesignated from 363.16 57433
363.12 Transferred to Subpart B; text added 57433
363.13 Transferred to Subpart B 57433
Redesignated from 363.17 57434
363.14 Transferred to Subpart B 57433
Redesignated from 363.18 57434
363.15—363.49 (Subpart B) Heading revised 57433
363.15 Redesignated as 363.10 57433
Redesignated from 363.19 57434
363.16 Redesignated as 363.11 57433
Redesignated from 363.20 57434
363.17 Redesignated as 363.13; redesignated from 363.21 57434
363.18 Redesignated as 363.14; redesignated from 363.22 57434
363.19 Redesignated as 363.15; redesignated from 363.23 57434
363.20 Redesignated as 363.16; new 363.20 added 57434
363.21 Redesignated as 363.17; redesignated from 363.24 57434
Heading and (a) through (e) revised 57442
363.22 Redesignated as 363.18; new 363.22 added 57434
(c) revised 57443

CHANGES JULY 1, 2005 THROUGH SEPTEMBER 30, 2005

TITLE 31 Chapter II—Con.

363.23 Redesignated as 363.19; new 363.23 added 57434
363.24 Redesignated as 363.21; new 363.24 added 57434
363.26 (a) revised; (c) added 57443
363.27 (a) through (f) redesignated as (b) through (g); new (a) added; new (e)(2) amended; new (e)(3), (4), (6) and (7) revised 57443
363.28 Added 57434
363.29 Added 57434
363.36 Revised 57443
363.37 Revised 57443
363.38 Revised 57443
363.40 Revised 57443
363.42 Amended 57435
363.43 (a)(4)(i) revised 57435
363.44 Added 57435
(a)(1) revised 57443
363.45 Added 57435
363.46 Added 57435
363.47 Added 57436
363.51 Removed 57436
363.54 Heading revised 57436
363.55 (a) revised 57436
363.65—363.69 Undesignated center heading and sections removed 57437
363.80 Removed 57444
363.81 Removed 57444
363.82 Redesignated as 363.101 57444
363.83 Heading revised 57437
363.90 Undesignated center heading and section removed 57437
363.95 Heading and introductory text revised 57437
363.97 Heading revised 57437
363.100 Added 57444
363.101 Redesignated from 363.82 and revised 57444
363.105—363.107 Undesignated center heading and sections removed 57437
363.110—363.119 Undesignated center heading and sections removed 57437
363.125 Heading revised 57437
363.138 (c) revised 57444
363.142 Revised 57444
363.146 Removed; redesignated from 363.150 57437
363.147 Removed 57437
363.148 Removed 57437
363.149 Removed 57437
363.150 Redesignated as 363.146 57437
363.151 Removed 57437
363.152 Removed 57437
363.160 (a)(4) revised 57437
363.165 (b) amended 57437
363.166 (b)(1) and (2) amended 57437
363.172 Removed 57437
363.173 Removed 57437
363.174 Removed 57437
363.175—363.177 (Subpart F) Redesignated as Subpart H 57444
363.175 Removed 57437
363.177 Removed 57437
363.178 Removed 57437
363.200—363.249 (Subpart F) Added 57444
363.200 Redesignated as 363.250 57444
363.201 Redesignated as 363.251 57444
363.202 Redesignated as 363.252 57444
363.211 Added 57445
363.212 Added 57445
363.213 Added 57445
363.214 Added 57445
363.215 Added 57445
363.216 Added 57445
363.217 Added 57445
363.218 Added 57445
363.219 Added 57445
363.220 Added 57445
363.221 Added 57445
363.222 Added 57445
363.223 Added 57445
363.224 Added 57445
363.225 Added 57445
363.226 Added 57445
363.227 Added 57445
363.228 Added 57445
363.229 Added 57445
363.230 Added 57445
363.231 Added 57445
363.232 Added 57445
363.233 Added 57445
363.234 Added 57445
363.235 Added 57445
363.236 Added 57445
363.237 Added 57445
363.238 Added 57445
363.239 Added 57445
363.240 Added 57445
363.241 Added 57445
363.242 Added 57445
363.243 Added 57445
363.244 Added 57445
363.245 Added 57445
363.246 Added 57445
363.247 Added 57445
363.248 Added 57445

CHANGES JULY 1, 2005 THROUGH SEPTEMBER 30, 2005

363.249 Added 57445
363.250 Redesignated from 363.200 57444
363.251 Redesignated from 363.201 57444
363.252 Redesignated from 363.202 57444
363 (Subpart G) Added 57445

Chapter V—Office of Foreign Assets Control, Department of the Treasury (Parts 500—599)

537 Revised; interim 48241
500—599 (Chapter V) Note 6 to Appendices revised 38256
575.535 Added 54259
Appendix A revised....38257

Proposed Rules:

103....55217

TITLE 32—NATIONAL DEFENSE

Chapter I—Office of the Secretary of Defense (Parts 1—399)

21.565 Added....49462
21 Appendix A revised....49463
22.100 (b)(1) amended; (b)(2) and (3) redesignated as (b)(3) and (4); new (b)(2) added....49464
22.220 (a)(1) amended....49464
22.315 (a) revised 49464
22.405 (a) amended 49464
22.420 (b)(1) Footnote 2 redesignated as Footnote 5; new (b)(1) Footnote 5 and (c)(1) revised....49464
22.505 (a) Footnotes 3 and 4 redesignated as Footnotes 6 and 7 and revised....49464
22.510 (b) Footnote 5 redesignated as Footnote 8; new (b) Footnote 8, (a)(2)(ii)(A), (B) and (C) revised....49464
22.520 Revised 49465
22.605 (b) amended; (c)(2) Footnote 6 redesignated as Footnote 9 and revised....49466
22.710 Footnotes 7, 8, and 9 redesignated as Footnotes 10, 11 and 12; introductory text and new Footnotes 10, 11 and 12 revised....49466
22.715 (a)(3) and (4) revised....49466
22.810 (c)(3)(i) Footnote 10 redesignated as Footnote 15 and revised....49467
22 Appendix A revised....49468
Appendix B revised....49469
25.425 (c) and (d) revised; (e) added....49477
32.2 Introductory text amended 49477
32 Appendix A amended....49477
33.26 (b) amended....49477
33.35 Amended 49477
34.16 (a) amended....49477
34 Appendix A amended....49477
37.130 (b)(1) revised; (b)(2) redesignated as (b)(3); new (b)(2) added....49477
37 Appendix D revised....49477
37 Appendix E revised....49478
199.13 (a)(2)(iii), (c)(2)(i)(A)(*2*) and (3)(ii)(E)(*2*) revised; (a)(2)(iv) and (i) added; interim....55252
272 Revised 55726
321.13 (h) added 38009

Chapter V—Department of the Army (Parts 400—699)

505.5 (e)(20) added....49487

Chapter VI—Department of the Navy (Parts 700—799)

706.2 Table One amended....46759, 46762
Table Two amended....46763
Table Three amended 46759, 46767
Table Four amended ....46760, 46761, 46763—46767, 52302
Table Five amended....46760, 46764, 46766, 46767

Chapter VII—Department of the Air Force (Parts 800—1099)

806b Appendix D amended....46405

Proposed Rules:

174....46116
175....46116
176....46116
199....51692
285....40249
310....53135
504....42012
581....44536
631....41641

CHANGES JULY 1, 2005 THROUGH SEPTEMBER 30, 2005

TITLE 33—NAVIGATION AND NAVIGABLE WATERS

Chapter I—Coast Guard, Department of Homeland Security (Parts 1—199)

100 Temporary regulations list 45531
100.35–T05–005 Added (temporary) 52307
100.35–T05–066 Added (temporary) 39658
100.35-T05-072 Added (temporary) 48476
100.35–T05–073 Added (temporary) 40884
(a) revised; (c)(3) amended; (c)(4) removed; (c)(5) redesignated as new (c)(4) (temporary) 46407
100.35–T05–074 Added (temporary) 39656
100.35–T05–075 Added (temporary) 56371
100.35–T05–076 Added (temporary) 56369
100.35–T05–078 Added (temporary) 43052
100.35-T05-090 Added (temporary) 48479
100.35-T05-091 Added (temporary) 48481
100.35–T05–097 Added (temporary) 56373
100.35–T05–105 Added (temporary) 57150
100.35–T05–107 Added (temporary) 57148
100.35–T11–028 Added (temporary) 38012
100.35–T11–037 Added (temporary) 52305
100.114 (a) table amended 43764
100.513 Implementation (temporary) 54478
100.1301 Implementation (temporary) 44470
110.157 (b)(11) added 40886
117 Temporary drawbridge operations regulations 38593, 40887, 43766, 44852, 45534, 45535, 45536, 50972, 52307, 53070, 54637, 56373
117.291 (b) revised 43766
117.301 Suspended (temporary) 48274
117.353 (c) added 50974
117.561 (b) and (c) revised 38595
117.843 (a)(3) and (4) suspended; (a)(5) added (temporary) 55728
117.997 (g)(2), (3) and (4) revised; interim 48639
117.T302 Added (temporary) 48274
117.T394 Added (temporary) 49878
117.T536 Revised (temporary) 52919
147.839 Added 43768
147.841 Added 43772
147.843 Added 43770
155.200 Suspended in part 8–19–06 to 7–21–08 41617
155.490 Suspended 8–19–06 to 7–21–08 41617
156.120 (ee) suspended 8–19–06 to 7–21–08 41617
165 Temporary regulations list 45531
165.151 (a)(10), (b) and (c) revised; (a)(18) through (26) added 43764
165.160 (a)(2) and (b) suspended (temporary) 42495
165.162 (c) suspended; (d) added (temporary) 53564
165.555 Added 40887
165.709 Added 43282
165.809 (a), (b)(1) and (2) revised 39178
165.1190 Revised 48874
165.1195 Added 49492
165.1319 Implementation (temporary) 44470
165.1321 (c)(3) correctly amended 45537
165.T01–072 Added (temporary) 42495
165.T01–085 Added (temporary) 55541
165.T05–053 Added (temporary) 38015
165.T05–101 Added (temporary) 49489
165.T05–113 Added (temporary) 54480
165.T05–122 Added (temporary) 57152
165.T07–079 Added (temporary) 39925
165.T07–092 Added (temporary) 42491
165.T08–153 Added (temporary) 53072
165.T08–999 Added; interim 55254
165.T09–027 Added (temporary) 38016
(a) and (b) revised 40889
165.T09–100 Added (temporary) 43779
165.T09–101 Added (temporary) 43777
165.T09-102 Added (temporary) 46410
165.T09–108 Added (temporary) 51266
165.T09–115 Added (temporary) 50978
165.T09–118 Added (temporary) 51264
165.T09-123 Added (temporary) 54840
165.T09-126 Added (temporary) 55535
165.T11-039 Added (temporary) 55538

CHANGES JULY 1, 2005 THROUGH SEPTEMBER 30, 2005

165.T13-008 Added (temporary).....41344
165.T13-009 Added (temporary).....41346
(a)(1)(ii) and (2)(ii) revised (temporary).....52310
Technical correction.....54447
165.T13-010 Added (temporary).....42493
165.T13-011 Added (temporary).....43637
165.T13-013 Added (temporary).....45539
Revised (temporary).....50976
165.T13-014 Added (temporary).....48276
165.T17-003 Added (temporary).....43775
168 Authority citation revised.....55730
168.50 (b)(2) removed.....55730

Chapter II—Corps of Engineers, Department of the Army (Parts 200—399)

334.475 Added.....43780

Proposed Rules:

100.....39697, 43345, 43347, 47160, 48505, 50997, 52052, 52054, 52338
110.....45607
117.....41648, 42017, 43812, 46441, 48088, 48091, 48354, 48929, 49900, 52340, 52343, 53328, 53604, 56878
165.....40944, 43815, 55607
167.....38061

TITLE 34—EDUCATION

Chapter II—Office of Elementary and Secondary Education, Department of Education (Parts 200—299)

230 Added; eff. 9-15-05.....38021

Proposed Rules:

226.....50257

TITLE 35—PANAMA CANAL

No amendments to 35 CFR have been published in the FEDERAL REGISTER **since June 30, 2005.**

TITLE 36—PARKS, FORESTS, AND PUBLIC PROPERTY

Chapter I—National Park Service, Department of the Interior (Parts 1—199)

7.20 (d) added.....38767

Chapter II—Forest Service, Department of Agriculture (Parts 200—299)

242 Seasonal adjustments.....46768, 50978

Chapter XI—Architectural and Transportation Barriers Compliance Board (Parts 1100—1199)

1191 Appendix B correctly amended.....45284
Appendix C correctly amended.....45291
Appendix D correctly amended.....45298
Appendix E correctly amended.....45308

Chapter XII—National Archives and Records Administration (Parts 1200—1299)

1228.222 (b) revised.....50986
1228.224 (c) amended; (g) added.....50986
1228.226 Amended.....50986
1228.228 (a), (b), (d), (g)(1), (h)(1), (i) introductory text, (1), (2), (n)(1) and (4) revised.....50987
1228.230 (a), (b), (e), (i), (l) and (s) revised.....50987
1228.232 (b) introductory text and (c) revised.....50988
1228.236 (a)(2) revised.....50988
1228.240 (c) revised.....50988
(c) and (d) correctly revised.....55730
1228.242 (a)(2) and (3) revised.....50988

Proposed Rules:

228.....43349, 50262
242.....46795, 50999
1011.....44870
1260.....47161

TITLE 37—PATENTS, TRADEMARKS, AND COPYRIGHTS

Chapter I—United States Patent and Trademark Office, Department of Commerce (Parts 1—199)

1.4 (d)(2) introductory text and (ii) revised.....56126

CHANGES JULY 1, 2005 THROUGH SEPTEMBER 30, 2005

TITLE 37 Chapter I—Con.

1.11 (a) revised 56126
1.17 (i) revised....54265
(f) revised 56126
1.25 (c)(4) revised 56127
1.31 Revised 56127
1.32 (a) and (c)(3) revised 56127
1.33 (a) introductory text, (1), (b)(1) and (2) revised; (e) added 56127
1.34 Revised 56127
1.36 (a) revised 56128
1.52 (e)(5) revised 54266
(a)(5), (7) and (b)(7) removed; (a)(6) redesignated as (a)(5) 56128
1.71 (g) revised 54266
1.76 (b)(5) revised 54266
1.78 (a)(5)(iv) revised....56128
1.96 (c) introductory text revised 54266
1.104 (c)(4) revised....54266
1.109 Removed....54266
1.133 (a)(2) revised....56128
1.321 (c) and (d) revised....54266
2.6 (a)(1) revised....38773
2.22 Added....38773
2.23 Revised 38773
2.53 (a) revised 38774
2.208 (c)(4) revised....56128
3.11 (c) revised 54267
3.28 Revised 56128
3.31 (a)(7)(i) revised....56128
3.73 (b)(1)(i) revised....56128
5 Authority citation revised....56129
5.11 (b) and (c) revised 56129
5.19 Revised 56129
7.25 (a) revised 38774
10.112 (a) revised 56129

Chapter II—Copyright Office, Library of Congress (Parts 200—299)

201 Policy statement 44049
201.4 (a)(1)(ii) amended 38022
201.11 (h) amended 38022
201.17 (k) amended 38022
201.28 (i) amended 38022
251.22 (b) amended 38022
252 Removed 38023
257 Removed 38023
258 Authority citation revised....39179
258.2 (b) amended....39179
258.3 Heading revised; (a) through (h) amended....39179
258.4 Added 39179
259 Removed 38023

Proposed Rules:

201....41650
202 ....42286, 44878
256....41650
270....43364
300—399 (Ch. III) 53973

TITLE 38—PENSIONS, BONUSES, AND VETERANS' RELIEF

Chapter I—Department of Veterans Affairs (Parts 0—99)

3.1 Regulation at 69 FR 42880 confirmed 51590
14.501 (f) revised....52015
41 Revised....52249
49 Added 52261

Proposed Rules:

3....39213

TITLE 39—POSTAL SERVICE

Chapter I—United States Postal Service (Parts 1—999)

265.6 (g) figures revised....52016

Chapter III—Postal Rate Commission (Parts 3000—3099)

3001 Nomenclature change 48277
3002 Nomenclature change 48277
3003 Nomenclature change 48277

Proposed Rules:

20 54493
111 ....47754, 57237

TITLE 40—PROTECTION OF ENVIRONMENT

Chapter I—Environmental Protection Agency (Parts 0—1099)

49.10410 Note added 54639
51 Actions on petitions....39413
Technical correction 55212
51.100 (s)(6) added....53935
51.121 (s) added....51597
51.302 (c)(4)(iii) revised 39156
51.308 (b), (e)(1)(ii), (3) and (4) revised; (c) removed; (e)(5) and (6) added 39156

CHANGES JULY 1, 2005 THROUGH SEPTEMBER 30, 2005

51.905 (c)(1) amended 44474
51 Appendix Y added 39156
52 Technical correction 41963, 55212, 55663
State implementation plan determinations; interim 46772
State implementation plan determinations 53935
52.120 (c)(118) revised 52928
52.220 (c)(311)(i)(A)(*2*) and (328)(i)(B)(*2*) added 38025
(c)(6)(xxiv)(B), (21)(xiii)(B), (177)(i)(A)(*3*), (332)(i)(B)(*2*), (*3*) and (335)(i)(C) added 46092
(c)(328)(i)(C) and (336) added 46772
(c)(338) added 53935
(c)(337) added 53938
52.320 (c)(99)(i)(B) revised 38029
(c)(105) added 44055
(c)(104) added 48652
(c)(107) added 48654
52.349 (l) added 48652
52.350 Existing text redesignated as (a); (b) added 48654
52.420 (c) table amended 41147
Regulation at 70 FR 41147 withdrawn 54640
52.470 (b) and (c) revised 52920
52.570 (e) table amended 50198
(c) and (e) table amended 50202
52.620 Redesignated as 52.622; new 52.620 added 44854
(c) table corrected 49377
52.622 Redesignated from 52.620; heading and (a) revised 44854
52.670 (c) table amended 39661
52.725 (h) added 55545
(i) added 55549
52.770 (c)(160) added 42499
(c)(172) added 56131
52.795 (b) added 56131
52.820 (c) table amended 48077, 53941
52.919 Removed 49495
52.920 (c) table amended 49495
(e) table amended 55558
52.970 (e) table amended 48882
52.1070 (c) table amended 38776
(e) table amended 48285
52.1220 (d) table amended 38028, 54844
Regulation at 70 FR 38028 withdrawn 49498
Redesignated as 52.1222; heading and (a) revised 51266
52.1222 Removed; new 52.1222 redesignated from 52.1220 51266
52.1320 (c) table amended 40195
(c) table correctly amended 54841
52.1620 (c) table and (e) table amended 41965
(e) table amended 48287
52.1627 Existing text designated as (a); (b) added 41967
52.1670 (c)(108) added 53308
52.1679 Table amended 53308
52.1682 (c) added 53308
52.1683 (h)(3), (i)(4), (6)(v) and (vi) removed; (j) added 53944
52.1770 (e) table amended 48877
52.1820 (c)(34) added 45542
52.1920 (e) table amended 48080, 48647
(e) table corrected 53275
52.1970 (c)(143)(i)(A) revised 44483
52.2020 (d)(1) table amended 49498
52.2120 (c) table and (e) table amended 50198
52.2220 (b) revised; (c) Table 3 added 49880
(b) revised; (c) amended 50193
(c) and (e) tables amended 50202
(e) table amended 55567
52.2270 (c) table amended 38779, 40195, 45544, 48649, 50207, 56569
(e) table amended 48642, 48644, 48879, 50212, 56376
(d) table amended 48644
52.2320 (c)(60) added 44063
(c)(61) added 54275
52.2420 (e) table amended 48280, 48282
52.2470 (c)(85) added 38038
(c)(88) added 44857
52.2475 (e)(3)(i) added 38038
(e)(1) and (2) revised 39927
(e)(2)(ii) revised 50213
52.2479 Table amended 44857
52.2520 (e) table amended 48289
52.2820 Redesignated as 52.2823; new 52.2820 added 53566
52.2823 Redesignated from 52.2820; heading and (a) revised 53566
52.2920 Redesignated as 52.2921; new 52.2920 added 44480
52.2921 Redesignated from 52.2920; heading and (a) revised 44480
60.40a Redesignated as 60.40Da 51268
60.40Da Redesignated from 60.40a 51268
60.41a Redesignated as 60.41Da 51268
60.41Da Redesignated from 60.41a 51268
60.42a Redesignated as 60.42Da 51268

CHANGES JULY 1, 2005 THROUGH SEPTEMBER 30, 2005

TITLE 40 Chapter I—Con.

60.42Da Redesignated from 60.42a 51268
60.43a Redesignated as 60.43Da 51268
60.43Da Redesignated from 60.43a; (f) amended.....51268
60.44a Redesignated as 60.44Da 51268
60.44Da Redesignated from 60.44a; (a), (b) and (d)(1) amended 51268
60.45a Redesignated as 60.45Da 51268
60.45Da Redesignated from 60.45a; (a) and (b) amended 51268
60.46a Redesignated as 60.46Da 51268
60.46Da Redesignated from 60.46a 51268
60.47a Redesignated as 60.47Da 51268
60.47Da Redesignated from 60.47a; (b), (c) and (d) amended.....51268
60.48a Redesignated as 60.48Da 51268
60.48Da Redesignated from 60.48a; (a), (b), (c), (d)(3), (e), (f), (h), (i), (j) introductory text, (1), (2), (k) introductory text, (1), (iv), (2) introductory text, (ii), (iii), (iv) and (l) amended.....51268
60.49a Redesignated as 60.49Da 51268
60.49Da Redesignated from 60.49a; (b)(2), (c)(2), (g), (k), (l), (o), (p), (4)(iii) and (iv) amended 51268
60.50a Redesignated as 60.50Da 51268
60.50Da Redesignated from 60.50a; (b) introductory text, (c) introductory text, (5), (d) introductory text, (2), (e)(2), (g) introductory text, (h) introductory text and (1) amended 51268
60.51a Redesignated as 60.51Da 51268
60.51Da Redesignated from 60.51a; (c) introductory text, (d) introductory text, (1), (e) introductory text, (1) and (i) amended 51268
60.52a Redesignated as 60.52Da 51268
60.52Da Redesignated from 60.52a and amended 51268
60.2265 Amended 55580
60.2875 Amended 55581
62.4985 Undesignated center heading and section added; eff. 10–18–05 48656
62.5120—62.5122 Undesignated center heading added.....46776
62.5120 Added 46776
62.5121 Added 46776
62.5122 Added 46776
62.5127 Undesignated center heading and section added 53569
62.8355 Undesignated center heading and section added 56856
62.11635—62.11637 Undesignated center heading added 39931
62.11635 Added.....39931
62.11636 Added.....39931
62.11637 Added.....39931
63.40—63.56 (Subpart B) Table 1 amended 39664
63.99 (a)(3) and (28)(i) revised 39428
63.1452 (d) introductory text revised 40673
63.1453 (e)(2) revised.....40674
63.2430—63.2550 (Subpart FFFF) Tables 1 and 8 amended 38560
Tables 9 and 12 amended.....38561
Regulation at 70 FR 38560 withdrawn in part 51269
63.2450 (i) revised; (n) removed 38559
63.2460 (b)(4) introductory text, (c)(2)(i) and (ii) revised; (b)(4)(iii) added 38559
63.2470 (e)(4) added 38559
63.2485 (c)(4) added; (d)(2) revised 38559
Regulation at 70 FR 38559 withdrawn in part 51269
63.2430—63.2550 (Subpart FFFF) Regulation at 70 FR 38560 withdrawn in part 51269
63.2505 (b) revised.....38559
63.2520 (d)(2)(viii) and (e)(9) revised 38560
63.2525 (a) revised.....38560
63.2550 Amended 38560
63.5490 (d) revised.....46692
63.5515 (b)(1) and (f) introductory text revised 46692
63.5535 (d), (e) introductory text, (g)(1) and (h) revised; (h) redesignated as (i); new (h) added 46692
63.5545 (e)(4) revised.....46693
63.5610 (a) revised; (g) amended 46693
63.5480—63.5610 (Subpart UUUU) Table 1 amended.....46694
Table 2 amended.....46694

CHANGES JULY 1, 2005 THROUGH SEPTEMBER 30, 2005

Table 3 amended....46695
Table 4 amended....46697
Table 5 amended....46698
Table 6 amended....46699
63.5790 (c) revised....50124
63.5795 Revised....50124
63.5799 (a) and (b) introductory text revised....50124
63.5805 Revised....50124
63.5810 Revised....50125
63.5830 (b)(4), (c)(3) and (e)(2) revised....50127
63.5885 Revised....50127
63.5895 (d) revised....50128
63.5900 (a)(2) and (3) revised....50128
63.5910 (f) revised; (i) added....50128
63.5915 (e) introductory text revised....50129
63.5935 Amended....50129
63.5780—63.5935 (Subpart WWWW) Table 1 revised....50129
Table 3 revised....50131
Tables 4 and 7 revised; Table 5 amended....50133
Table 8 revised....50134
Table 9 revised....50135
63.7300 (c)(1) amended....44289
63.7322 (b)(2) revised....44289
63.8055 Regulation at 70 FR 25682 withdrawn in part....38780
75.6 (b) introductory text, (c), (d) introductory text and (e) introductory text revised....51268
80.510 (h) introductory text revised....40895
80.525 (a) and (c) revised....40895
80.531 (a)(2) amended; (c)(1), (2)(i) and (d)(1) revised; (d)(4) removed....40895
80.550 (b)(3) revised....40896
80.551 (f) revised....40896
80.580 (c)(1) and (2)(i) revised....40896
80.586 Heading revised....40896
80.590 (a)(6)(i) revised....40896
80.591 (b)(3) revised....40896
80.594 (b)(2) revised....40896
80.595 (a) amended; (b) revised....40896
80.596 (a) amended....40896
80.599 (a) introductory text and (1) revised; (b)(1), (2), (4), (c)(1), (3), (d)(1), (2)(ii) and (e)(2) through (5) amended....40896
80.600 (a)(6), (b)(1) introductory text, (i) introductory text, (ii) introductory text, (iii) introductory text, (iv) introductory text, (v) introductory text and (2) revised; (a)(13) added; (b)(3) amended....40898
80.601 (a)(2), (b) introductory text and (1) revised; (a)(4)(iii), (iv), (v) and (b)(3)(ii) through (ix) redesignated as (a)(4)(iv), (v), (vi) and (b)(3)(iii) through (x); new (a)(4)(iii) and (b)(3)(ii) added....40898
80.604 (d)(5) removed....40899
80.613 (a)(1) introductory text revised....40899
81.300 (e)(3)(i), (ii)(b) and (C) revised....50994
81.301 Table amended....44474
81.302 Table amended....44474
81.303 Table amended....44475, 52928
81.304 Table amended....44475
81.305 Table amended....44475
Table corrected....48238
81.306 Table amended....44475, 50994
81.307 Table amended....44475
81.308 Table amended....44475
81.309 Table amended....44475
81.310 Table amended....44475
81.311 Table amended....44475, 50994
81.312 Table amended....44475
81.313 Table amended....44475
81.314 Table amended....44475, 55545, 55549
81.315 Table amended....44475, 56131
81.316 Table amended....44475
81.317 Table amended....44475
81.318 Table amended....44476, 55558, 55568
81.319 Table amended....44476
81.320 Table amended....44476
81.321 Table amended....44476, 50994
81.322 Table amended....44476
81.323 Table amended....44476
81.324 Table amended....44476
81.325 Table amended....44476
81.326 Table amended....44476
81.327 Table amended....44476
81.328 Table amended....44476
81.329 Table amended....44476
81.330 Table amended....44476
81.331 Table amended....44476
81.332 Table amended....44477
81.333 Table amended....44477
81.334 Table amended....44477, 50994
81.335 Table amended....44477
81.336 Table amended....44477
81.337 Table amended....44477
81.338 Table amended....44477

CHANGES JULY 1, 2005 THROUGH SEPTEMBER 30, 2005

TITLE 40 Chapter I—Con.

81.339 Table amended....44477
81.340 Table amended....44477
81.341 Table amended....44477, 50994
81.342 Table amended....44477
81.343 Table amended....44477, 50994
81.344 Table amended....44477, 50994
81.345 Table amended....44478
81.346 Table amended....44478
81.347 Table amended....44478, 50994
81.348 Table amended...38038, 44478, 50213
81.349 Table amended....44478, 50994
81.350 Table amended....44478
81.351 Table amended....44478
81.352 Table amended....44478
81.353 Table amended....44478
81.354 Table amended....44478
81.355 Table amended....44478
81.356 Table amended....44478
81 Subpart E designation and heading removed....44478
82.4 (p)(2)(vi) revised....51281
82.8 (a) table revised....49844
(c)(2) revised....51281
82.13 (g)(4) introductory text, (bb)(2)(iv), (cc)(2)(iv) and (dd) revised; (f)(3)(xviii), (g)(4)(xix), (bb)(2)(v) and (cc)(2)(v) added....51282
82 Appendix L revised....51282
85.1502 (a)(14) revised....40430
85.1503 Heading revised; (c), (d) and (e) added....40430
85.1513 (d) revised....40430
85.1515 (c)(1) and (2) revised....40430
85.1713 Added....40430
85.2111 Introductory text revised; (d) added....40432
85.2101—85.2123 (Subpart V) Appendix II amended....40432
86.004–16 (d) revised....40432
86.004–26 (c)(4) revised....40432
86.007–11 (a)(2) and (3)(i) revised; (g)(6) added....40432
86.007–21 (o) revised....40433
86.007–35 (c) revised....40433
86.008–10 First section removed....40433
86.084–2 Amended....40433
86.095–35 (a)(3)(iii)(B) revised....40433
86.096–38 (g)(19)(iii) revised....40433
86.121–90 (d) introductory text revised....40433
86.144–94 (c)(8)(vi) revised....40434
86.158–00 Introductory text revised....40434
86.159–00 (f)(2)(ix) revised....40434
86.160–00 (a) amended; (c)(10), (12), (d)(10) and (13) revised....40434
86.161–00 (b)(1) revised....40434
86.164–00 (c)(1)(i) introductory text revised....40434
86.410–2006 (e)(3) added....40434
86.413–2006 Added....40434
86.447–2006 Added....40435
86.448–2006 Added....40436
86.513–2004 (a)(1) Table 1 revised....40437
86.884–8 (c) introductory text revised....40437
86.884–10 (a) introductory text revised....40437
86.884–12 (c)(2) revised....40437
86.1005–90 (a)(1)(i), (ii), (2)(vi)(A) and (B) revised....40437
86.1108–87 (a)(1)(i), (ii), (2)(vi)(A) and (B) revised....40437
86.1213–08 Added....40437
86.1301 Redesignated from 86.1301–90 and revised....40438
86.1301–90 Redesignated as 86.1301....40438
86.1304 Redesignated from 86.1304–90 and revised....40438
86.1304–90 Redesignated as 86.1304....40438
86.1305–2010 Added....40438
86.1321–90 (a)(3)(ii) revised....40438
86.1321–94 (a)(3)(ii) revised....40438
86.1333–2010 Added....40438
86.1360–2007 (b) revised; (c), (e), (h) and (i) removed....40439
86.1362–2007 Added....40439
86.1363–2007 Added....40440
86.1370–2007 (a) revised....40441
86.1509–84 (c) and (d) revised....40441
86.1511–84 (a)(1) and (b) revised....40441
86.1513–90 Revised....40441
86.1513–94 Revised....40441
86.1514–84 (b) and (c) revised....40441
86.1519–84 Revised....40441
86.1524–84 Revised....40441
86.1530–84 (b) revised....40441
86.1537–84 (c), (e)(6) and (f) revised....40441
86.1540–84 (b) and (c) revised....40441
86.1542–84 (a) introductory text revised....40441
86.1544–84 (b)(1), (2) and (c) revised....40441

CHANGES JULY 1, 2005 THROUGH SEPTEMBER 30, 2005

86.1708–99 Tables R99–5 and R99–6 revised 40442
86.1709–99 (c)(1) introductory text and (e)(2) Table R99–14.2 revised 40442
86.1710–99 (c)(8) introductory text revised 40442
86.1711–99 Heading and (a) revised 40442
86.1807–07 (h) revised 40442
86.1808–01 (f)(19)(iii) revised 40442
86.1808–07 (g) revised 40443
86.1811–04 (c)(6) Table S04–2 revised 40443
86.1816–08 (j)(2) revised 40443
86.1834–01 (b)(4) introductory text, (6)(ii) introductory text and (D) revised 40443
86 Appendix I amended 40443
89 Authority citation revised 40444
89.1 (b)(4)(ii) revised; (c) added 40444
89.2 Amended 40444
89.102 (d)(1)(i) revised 40444
89.110 (b)(2) revised 40444
89.112 (f)(3) revised 40444
89.114 (b)(3) revised; (b)(4) added 40445
89.130 Revised 40445
89.301 (d) revised 40445
89.319 (b)(2)(ii) and (c) introductory text revised 40445
89.320 (d) revised 40445
89.321 (d) revised 40445
89.322 (b) revised 40445
89.410 (e) added 40445
89.419 (a) introductory text, (3)(i), (b)(1) introductory text, (2)(i), (v)(B), (4)(ii) and (iii) revised 40445
89.421 (b) and (c) revised 40446
89.424 (d)(3) note revised 40446
89.501—89.516 (Subpart F) Appendix A amended 40446
89.603 (e) added 40446
89.611 (b)(1) revised 40446
89.612 (d) revised 40446
89.614 Added 40447
89.913 Added 40447
89.914 Added 40447
89.915 Added 40447
89.1003 (b)(5) and (6) removed; (b)(7)(iv) redesignated as (b)(7)(vii); (a)(3)(iii), (b)(7)(ii) and (iii) revised; new (b)(7)(iv) and (viii) added 40447
89.1006 (a)(1), (2), (5) and (c)(1) revised; (a)(6) added 40447
89.1009 Added 40448
90 Authority citation revised 40448
90.1 (b) and (d)(5) revised; (c) added 40448
90.3 Amended 40448
90.119 (a)(1)(i) revised 40448
90.120 (b)(4) added 40448
90.301 (c) and (d) revised 40448
90.308 (b)(1) revised 40448
90.316 (b)(2)(ii) and (c) introductory text revised 40448
90.318 (d) revised 40449
90.320 (b) revised 40449
90.324 (a)(3) and (b) revised 40449
90.326 Introductory text, (a) and (e)(4) revised 40449
90.401 (d) revised 40449
90.405 (d)(10) removed 40449
90.408 (b)(2) revised 40449
90.409 (c)(6) revised 40449
90.417 Revised 40449
90.418 Revised 40449
90.419 (e) removed; (b) and (c) amended 40449
90.421 (b) introductory text and (4)(ii) introductory text revised 40450
90.426 (e) revised; (f) and (g) removed 40450
90.612 (b)(1) revised 40450
90.613 (d) revised 40450
90.615 Added 40450
90.706 (b)(1) amended 40450
90.913 Added 40450
90.1006 (a)(1). (2), (5) and (c)(1) revised; (a)(6) added 40450
91 Authority citation revised 40451
91.3 Amended 40451
91.119 (b)(4) added 40451
91.207 (a) amended 40451
91.301 (c) revised 40451
91.316 (b)(2)(ii) and (c) introductory text revised; (d)(6) amended 40451
91.318 (b)(11) amended; (d) revised 40451
91.320 (b) revised 40451
91.325 (c)(1)(iv) and (2)(iii) amended; (c)(2)(iv) added 40451
91.419 (b) amended 40452
91.421 (b)(4)(ii) and (iii) revised 40452
91.705 (d) revised 40452
91.707 Added 40452

CHANGES JULY 1, 2005 THROUGH SEPTEMBER 30, 2005

TITLE 40 Chapter I—Con.

91.1106 (a)(1), (2), (5) and (c)(1) revised; (a)(6) added 40452
92 Authority citation revised 40452
92.1 (a) introductory text, (b)(3) and (4) revised; (d) added 40452
92.2 (b) amended 40453
92.8 (b) revised 40453
92.12 (g) and (h) added 40453
92.104 (b)(1)(i) revised 40453
92.105 (d) revised 40453
92.106 (b)(1)(ii) revised 40453
92.109 (c)(3) revised 40454
92.114 (a)(2)(ii), (d)(2) introductory text and (e)(1) revised 40454
92.123 (a)(2) revised 40454
92.124 (f) revised 40454
92.126 (b)(3) revised 40454
92.131 (b)(3) revised 40455
92.132 (b)(3)(iii)(D)(*2*) and (d) revised 40455
92.203 (d)(1)(i) revised 40455
92.204 (a) revised 40455
92.205 (a) introductory text revised 40455
92.208 (a) and (b) revised 40455
92.210 (b)(1), (2), (d)(2) and (3) revised 40455
92.212 (b)(2)(ii), (v)(A), (G), (c)(2)(v)(A) and (D)(*2*) revised 40456
92.215 (a)(2)(i)(A) and (b) revised 40456
92.216 (a)(2) removed 40456
92.403 (b) revised 40456
92.508 (e) introductory text revised 40456
92.511 (g) introductory text revised 40456
92.512 (e) revised 40457
92.806 Added 40457
92.906 (a) introductory text revised 40457
92.907 (a)(3) and (b)(3) revised 40457
92.912 Added 40457
92.1106 (a)(1), (2), (5) and (c)(1) revised; (a)(6) added 40457
92 Appendix IV amended 40457
94 Authority citation revised 40457
94.2 (b) amended 40457
94.9 (a)(3) revised 40458
94.12 (h) revised 40458
94.105 (b) revised 40458
94.106 (b)(3)(i) revised 40458
94.107 (b) revised 40458
94.109 (b) revised 40458
94.211 (k) revised 40458
94.212 (b)(6) and (7) revised 40459
94.806 Added 40459
94.904 (a) revised; (c) added 40459
94.907 Revised 40459
94.912 Added 40460
94.913 Added 40461
94.1004 (b) and (c) introductory text revised 40461
94.1103 (a)(8) and (b)(4) added; (b)(3) revised 40461
94.1106 Introductory text, (a)(1), (2), (c) and (d) revised 40462
124.1 (b) revised 53448
124.2 (a) amended 53449
124.5 (c)(1) revised 53449
124.31 (a), (b) and (c) revised 53449
124.32 (a) revised 53449
124.200—124.214 (Subpart G) Added 53449
174.457 Added 55260
180 Order 46706
180.133 (a) revised 55286
180.142 (a)(2) introductory text table amended; (a)(11) removed 43309
180.144 (a) table amended 55272
180.145 (a)(3) table amended 40908
180.153 (a)(1) table amended 44492
(a)(1) table revised 55267
180.169 (a)(1) table and (4) table amended 44492
180.183 (a) table amended 44492
180.249 Table amended 44492
180.312 (a) revised 55268
180.368 (a)(2) table amended; (a)(3), (c)(2) and (d) added 51637
180.380 (a) table amended 44492
(a) revised 55268
180.409 (a)(1) table amended; (a)(2) removed; (a)(1) redesignated as (a) 44492
180.434 (b) table amended 43292
180.436 (a) table amended; (c) added 53953
180.443 (b) table amended 49506, 55262
180.466 (b) table amended 38789
(a) table amended 55747
180.472 (a) table and (b) table amended 40199
180.474 (b) revised 44866
180.494 (a) table amended 55769
180.510 (a) table amended 55740
180.528 Removed 55268
180.529 Removed 55268
180.539 (a)(1) revised 55268

CHANGES JULY 1, 2005 THROUGH SEPTEMBER 30, 2005

180.554 (b) table amended 51604
180.556 (a) table amended 43298
180.575 (a)(1) table amended 40908
180.581 (a) table amended 55281
180.589 (b) added 55293
180.593 (a) table amended 41625
180.607 Revised 43283
180.608 Added 40211
180.609 Added 54650
180.610 Added 46428
180.611 Added 43322
180.612 Added 46419
180.613 Added 51614
180.614 Added 55752
180.615 Added 55760
180.479 (a)(1) introductory text revised; (b) added 51622
180.910 Table corrected 38786, 51628
Table amended 43311, 44496, 54286, 55296, 55733
180.920 Table amended 41619, 54280, 55296, 55733
180.930 Table amended 43312, 44496, 51628, 54286, 55296, 55733
180.950 (e) table amended 38785
180.1003 Removed 55268
180.1008 Removed 55268
180.1045 Removed 55296
180.1065 Revised 46431
180.1066 Removed 55296
180.1258 Added 44488
180.1259 Added 55277
180.1260 Added 56576
180.2020 Table amended 40201
228.15 (l)(11) added 53736
(h)(23) added 55774
258 Appendices I and II corrected 44150
260.10 Amended 45520, 53453
260.11 (c)(1), (3)(xxvii) and (d)(1) revised 53453
261.7 (a)(1) revised 53453
261.9 (c) revised 45520
261 Appendix IX amended 42502, 44501, 49190, 51641
Appendix IX corrected 44150
264.1 (g)(11)(iii) revised 45520
264 Appendix IX corrected 44151
265.1 (c)(14)(iii) revised 45520
267 Added 53453
268.1 (f)(3) revised 45520
268.44 (o) table amended 44511
270.1 (c)(2)(viii)(C) revised 45520
(b) introductory text amended; (b)(1) and (2) added 53474
270.2 Amended 53474
270.10 (a) and (h) revised 53474
270.40 (b) amended 53475
270.41 Introductory text amended; (b)(3) added 53475
270.51 (e) added 53475
260.67 Added 53475
270.250—270.320 (Subpart J) Added 53475
271 State hazardous waste management program authorizations 42273, 56132, 57152
273.1 (a)(3) revised 45520
273.4 Revised 45520
273.9 Amended 45521
273.13 (c) revised 45521
273.14 (d) revised 45521
273.32 (b)(4) and (5) revised 45522
273.33 (c) revised 45522
273.34 (d) revised 45522
300 Appendix B amended 38794, 39182, 41629, 43055, 43785, 44066, 54292, 55300, 55775, 57158, 57161
Regulation at 70 FR 39182 withdrawn 52018
310.15 (d) revised 56577
310 Appendix II revised 56577
372.85 (a) revised; (b)(6) removed; (b)(7) through (18) redesignated as new (b)(6) through (17); new (b)(6) revised; new (b)(16)(iii) and (17) removed; new (b)(16)(iv) and (v) redesignated as (b)(16)(iii) and (iv); new (b)(16)(iii) revised 39949
372.95 (b)(11), (13), (14) and (15) removed; (b)(12), (16) and (17) redesignated as new (b)(11), (12) and (13) 33949
799.5025 Table amended 39629, 39636
1039 Authority citation revised 40462
1039.1 (c) revised 40462
1039.5 (b)(1)(iii) and (2) revised 40462
1039.10 Introductory text revised 40462
1039.101 (g)(2) revised 40462
1039.104 (a)(4)(iii) revised 40462
1039.120 (b) revised 40463
1039.125 (g) introductory text revised 40463
1039.130 (b)(3) revised 40463
1039.225 Heading revised; (a)(3) and (f) added 40463
1039.240 (a) and (b) revised 40463
1039.260 Removed 40463

CHANGES JULY 1, 2005 THROUGH SEPTEMBER 30, 2005

TITLE 40 Chapter I—Con.

1039.501 (a) revised 40463
1039.510 (c) and (d) removed 40463
1039.605 Heading revised; (g) added 40463
1039.610 Heading revised; (g) added 40463
1039.625 (a)(1) Table 1 amended; (j) revised 40464
1039.655 (a)(3) revised 40464
1039.740 (b)(4) added 40464
1039.801 Amended 40464
1039 Appendix VI amended 40465
1048 Authority citation revised 40465
1048.1—1048.20 (Subpart A) Heading revised 40465
1048.1 Revised 40465
1048.5 Revised 40465
1048.10 Revised 40465
1048.15 Revised 40465
1048.20 Revised 40466
1048.101 Introductory text, (a), (b), (c), (e), (g) and (h) revised 40466
1048.105 Heading revised; introductory text added 40467
1048.115 Introductory text, (a), (b), (e) and (g) revised; (d) removed 40467
1048.120 Revised 40467
1048.125 Revised 40468
1048.130 (a), (b)(3), (7) and (8) revised; (d) added 40469
1048.135 Revised 40469
1048.145 Heading and (a) revised; (c) removed 40470
1048.201 Revised 40470
1048.205 Revised 40470
1048.210 Revised 40472
1048.215 Removed 40472
1048.220 Revised 40472
1048.225 Revised 40472
1048.230 Revised 40473
1048.235 Revised 40473
1048.240 Revised 40474
1048.245 (e)(1)(i) revised 40474
1048.250 (a) and (c) revised 40474
1048.255 Revised 40474
1048.301 (a) and (f) revised 40475
1048.305 (d)(1), (f) and (g) revised 40475
1048.310 (c) introductory text, (2), (g), (h) and (i) revised 40475
1048.315 Introductory text revised 40475
1048.325 (d) revised 40475
1048.345 (d) revised 40476
1048.350 (a) revised 40476
1048.420 (b) revised 40476
1048.425 (a) revised 40476
1048.501 Revised 40476
1048.505 Revised 40476
1048.510 Heading, (a) and (c)(1) revised 40478
1048.515 Heading, (a)(1) and (2) revised 40478
1048.601 Revised 40479
1048.605 Revised 40479
1048.610 Revised 40480
1048.615 (a)(2), (3), (c) and (d) revised 40480
1048.620 Revised 40481
1048.625 Revised 40481
1048.630 Added 40481
1048.635 Added 40481
1048.801 Revised 40482
1048.805 Table amended 40485
1048.810 Revised 40485
1048.815 Revised 40486
1048.820 Revised 40486
1048 Appendix I amended 40486
1051 Authority citation revised 40486
1051.1—1051.25 (Subpart A) Heading revised 40486
1051.1 Revised 40486
1051.5 Revised 40486
1051.10 Revised 40486
1051.15 Revised 40487
1051.101 (a)(1), (2), (c) and (f) revised 40487
1051.103 (a)(1) amended; (b) introductory text and (c) introductory text revised 40487
1051.105 (a)(1) amended; (a)(3), (b) introductory text and (c) introductory text revised 40487
1051.107 (a), (b) introductory text and (c) introductory text revised 40488
1051.110 Introductory text and (a) revised 40488
1051.115 (b) removed; (a), (c), (f) and (g) revised; (d)(3)(vi) added 40488
1051.120 Revised 40489
1051.125 Revised 40489
1051.130 Revised 40490
1051.135 Revised 40490
1051.137 Added 40491
1051.145 (a)(3)(iv), (4), (b)(3), (e) and (g) revised; (a)(3)(v), (vi)

CHANGES JULY 1, 2005 THROUGH SEPTEMBER 30, 2005

and (h) added; (b)(1) amended; (c) removed 40491
1051.201 Revised 40492
1051.205 Revised 40493
1051.210 Revised 40494
1051.215 Removed 40494
1051.220 Revised 40494
1051.225 Revised 40494
1051.230 Revised 40495
1051.235 Revised 40495
1051.240 Revised 40496
1051.243 Added 40496
1051.245 (a) introductory text, (b), (c) and (d) revised 40497
1051.250 Revised 40497
1051.255 Revised 40497
1051.301—1051.350 (Subpart D) Heading revised 40498
1051.301 (a) revised; (h) added 40498
1051.305 (d)(1), (e), (f) and (g) revised 40498
1051.310 (c) introductory text, (2), (f), (g) and (i) revised 40498
1051.315 Introductory text revised 40499
1051.325 (d) revised 40499
1051.345 (a) introductory text, (5), (10) and (d) revised 40499
1051.350 (a) revised 40499
1051.501 Introductory text, (a), (b), (c)(2) and (d) revised; (e)(3) added 40499
1051.505 (a), (b)(3), (d), (e), (f) introductory text, (5) and (6) revised 40500
1051.515 (a)(5), (b) and (d)(2) revised 40501
1051.520 Revised 40501
1051.605 Revised 40501
1051.610 Revised 40502
1051.615 (a) introductory text, (b) introductory text and (d) revised 40503
1051.620 (b)(1)(vi) revised 40504
1051.645 Added 40504
1051.701 (a), (c) and (d) revised; (e), (f) and (g) added 40504
1051.705 (a), (b) and (c) revised; (e) added 40505
1051.710 Revised 40505
1051.715 Revised 40505
1051.720 (a)(2) and (3) revised; (a)(4) added 40505
1051.725 Revised 40506
1051.730 Revised 40506
1051.735 Revised 40506
1051.740 Added 40507
1051.745 Added 40507
1051.801 Revised 40507
1051.805 Amended 40510
1051.810 Revised 40510
1051.815 Revised 40511
1051.820 Revised 40511
1065 Revised 40516
1068 Authority citation revised 40511
1068.10 Revised 40511
1068.30 Amended 40511
1068.101 Introductory text, (a) and (b) revised 40512
1068.105 (a) revised; (c)(1)(iii) redesignated as (c)(1)(iv) 40513
1068.110 (e) revised 40513
1068.115 (a) revised 40513
1068.125 (b) introductory text revised 40513
1068.201 (c) and (i) revised 40513
1068.240 (d) revised 40513
1068.245 (a)(4) and (f)(4) revised 40513
1068.250 (k)(4) revised 40514
1068.255 (a) introductory text and (b)(4) revised 40514
1068.260 (a)(5), (6) and (f) revised; (g) and (h) added 40514
1068.265 Added 40515
1068.305 (a) revised 40515
1068.315 (e), (f) and (g) revised; (i) and (j) added 40515
1068.325 Introductory text revised 40515
1068.330 Heading and (c) revised; (a)(4) added 40516
1068.335 (b) revised 40516
1068.410 (j) revised 40516
1068.505 (g) added 40516
1068.510 (a)(10) revised 40516
1068.540 Removed 40516

Chapter V—Council on Environmental Quality (Parts 1500—1599)

1506.9 Revised 41148

Proposed Rules:

1—1099 (Ch. I) 46444
26 ....46448, 53838
51 ....44154, 49708, 51694
52 ....38064, 38068, 38071, 38073, 38837, 38839, 38840, 39974, 40946, 41166, 41652, 42019, 42021, 42519, 43663, 43817,

CHANGES JULY 1, 2005 THROUGH SEPTEMBER 30, 2005

TITLE 40 *Proposed Rules:—Con.*

43818, 43820, 44075, 44537, 45607, 46126, 46127, 46448, 46798, 47757, 48093, 48238, 49525, 49526, 49708, 51303, 52956, 52960, 53329, 53605, 53746, 53974, 53975, 54324, 55062, 55610, 55611, 55613, 56612, 57238
55 38840
60....39870, 45608
62 ....39974, 46798, 48662, 53615, 56880
63....38562, 39441, 39457, 43826, 43992, 44012, 45608, 46452, 46701, 49530, 50114, 51306
65 43992
72 49708
73 49708
74 49708
78 49708
80 40949
81....38073, 39215, 43820, 52960, 53605, 53746, 55610, 55611, 55613, 57238
82....51317, 55480
85 39870
89 39870
94 39870
96 49708
97 49708
136 ....48256, 52485
141....49094
155....40251, 42202, 48356
180....43368, 45625, 55326
194....38642
197....49014, 54325, 56418
228....41167
261 ....41358, 51696
271 ....46799, 56150, 56419, 57238
272....56419
300....38845, 39217, 41653, 43106, 43832, 44076, 45334, 54327, 55329, 57239
372....53752
420....46459
1039 39870
1065 39870
1068 39870

TITLE 41—PUBLIC CONTRACTS AND PROPERTY MANAGEMENT

Chapter 301—Temporary Duty (TDY) Travel Allowances (Parts 301-1—301-99)

301–10 Authority citation revised 54481
301–10.303 Table amended....54481

Proposed Rules:

51–2 38080
51–3 38080
51–4 38080

CHANGES OCTOBER 1, 2004 THROUGH SEPTEMBER 30, 2005

TITLE 42—PUBLIC HEALTH

Chapter I—Public Health Service, Department of Health and Human Services (Parts 1—199)

50.101—50.105 (Subpart A) Removed 28384
70.9 Added 3493
71 Policy statement **59144**
72.4 Amended 13316
72.6 Revised 13316
72 Appendix A revised 13316
73 Revised 13316
93 Added 28384

Chapter IV—Centers for Medicare & Medicaid Services, Department of Health and Human Services (Parts 400—599)

400 Policy statement 13397
400.202 Amended 4525
401.108 (c) revised; interim 11472
(c) corrected; interim 37702
403 Application deadline **69536**
Policy statement 13397
403.205 Revised 4525
403.744 (a)(3) and (4) added; interim 15237
403.746 (c) added **66419**
403.764 Added **66419**
403.766 Added **66419**
(a) introductory text revised 16721
403.768 Added **66419**
403.770 Added **66419**
403.802 Amended 52022
403.806 (g)(5)(i) and (iii) revised; (g)(5)(vi) added 52023
403.813 (a)(1) revised 52023
405.207 (b) revised **66420**
405.517 (a)(3) added **66420**
405.900—405.1140 (Subpart I) Added; interim 11472
405.912 (g) introductory text and (1) corrected; interim 37702
405.926 (j) and (n) correctly revised; interim 37702
405.946 (b) corrected; interim 37702
405.950 (b)(3) corrected; interim 37702
405.970 (c)(2) correctly revised; interim 37702
405.974 (b)(1)(i) and (ii) correctly added; interim 37703
405.980 (a)(1) introductory text, (3) introductory text, (4), (6), (d)(2) and (e)(2) correctly revised; interim 37703
405.986 (d) correctly removed; interim 37703
405.990 (b)(1)(i)(A) correctly revised; interim 37703
405.1002 (a)(1) correctly revised; (a)(3) and (4) correctly added; interim 37703
405.1004 (a)(1) correctly revised; (a)(3) and (4) correctly added; interim 37703
405.1014 (c)(4) corrected; interim 37703
405.1016 (b) and (d) correctly revised; interim 37703
405.1018 (c) correctly amended; interim 37704
405.1020 (c)(1), (i) heading and (4) correctly revised; interim 37704
Heading correctly revised 50214
405.1028 Heading corrected; interim 37704
405.1037 (a)(1), (c)(1) and (e)(2)(iv) correctly amended; interim 37704
405.1042 (a)(3) correctly amended; interim 37704
405.1046 (d) correctly amended; interim 37704
405.1052 (a)(4) and (5)(iii) correctly amended; interim 37704
405.1060 (a)(4) correctly revised; interim 37704
405.1102 (a) correctly revised; (b) and (c) correctly redesignated as (c) and (d); new (b) correctly added; interim 37704
405.1104 (a)(2) and (c) correctly amended; interim 37704
405.1106 (a) correctly revised; interim 37704
405.1112 (a) correctly amended; interim 37704
405.1136 (d)(1) correctly amended; interim 37705
405.1200—405.1208 (Subpart J) Added **69264**
405.2468 (f)(1) amended 47484
409.31 (b)(2)(ii) revised 45055
409.60 (c) amended 45055
410 Authority citation revised 50214, 50946
410.1 (a)(6) added **66420**

NOTE: **Boldface page numbers indicate 2004 changes.**

CHANGES OCTOBER 1, 2004 THROUGH SEPTEMBER 30, 2005

TITLE 42 Chapter IV—Con.

410.10 (y) added **66420**
410.16 Added **66420**
410.17 Added **66421**
410.18 Added **66421**
410.26 (c) revised **66421**
410.32 (b)(2)(iii) revised **66421**
410.38 (c) revised; eff. 10-25-05; interim 50946
410.59 (a) introductory text, (3)(ii), (b) heading and (c)(2) revised; (a)(3)(iii) and (e)(1)(iii) added **66421**
410.60 (a) introductory text, (3)(ii), (b) heading and (c)(2) revised; (a)(3)(iii) and (e)(1)(iii) added **66422**
410.62 (a) introductory text, (2)(i), (iii), (3), (b) and (c) revised **66422**
410.63 (b) heading revised; (c) added **66422**
410.78 (a)(4) and (b) introductory text revised **66423**
410.160 (f) revised **66423**
411 Authority citation revised 4525
Policy statement 13397
Authority citation corrected 57165
411.15 (a)(1) revised; (k)(11) added **66423**
(p)(2)(xii) revised 45055
411.351 Amended 4525
411.404 (b) revised **66423**
412 Authority citation revised **66976**
Application deadline **69536**
Regulation at 70 FR 47880 technical corrections 57168
412.1 (a)(2), (3), (b)(12) and (13) redesignated as (a)(3), (4), (b)(13) and (14); new (a)(2) and (b)(12) added; new (b)(13) and (14) amended **66976**
(a)(1) amended 47484
412.2 (f)(7) and (8) amended 47484
412.4 (d)(1) introductory text, (v) and (f)(2) introductory text revised; (d)(3) and (f)(5) added 47484
412.20 (a) revised; (b), (c) and (d) redesignated as (c), (d) and (e); new (b) added **66976**
412.22 (e)(1) introductory text corrected **60252**
(b) revised **66976**
(e)(3) and (h)(5) revised 24222
412.23 (a)(1) and (2) redesignated as (a)(2) and (3); new (a)(1) added; (b) introductory text and (9) amended; (e) introductory text revised **66976**
412.25 (a) introductory text revised **66976**
(a) introductory text amended 47952
412.27 Introductory text revised; (a) amended **66976**
412.29 Introductory text amended **66976**
412.64 (b)(5) added; (i)(3)(iv) and (k)(2) revised 47485
412.73 (f) added 47485
412.75 (i) added 47485
412.77 (a)(1) revised; (j) added 47485
412.90 (e)(1) revised 47485
412.92 (a) introductory text amended; (d)(1)(i) and (3) revised 47485
412.96 (b)(1) introductory text, (c) introductory text and (g)(1) revised; (c)(1) introductory text, (2)(i), (h) introductory text, (2) and (i)(2) amended; (h)(4) and (i)(4) removed 47485
412.103 (a)(4) corrected **60252**
(a)(1) revised 47486
412.105 (f)(1)(iv)(D), (xiii), (xiv) and (xv) added 47486
412.108 (c)(1) revised 47486
412.109 (b)(2) revised 47486
412.113 (b)(2) and (3) amended 47486
412.115 (a) and (b) amended 47486
412.116 (a)(3) and (4) redesignated as (a)(4) and (5); new (a)(3) added **66977**
412.130 (a)(1) and (2) amended **66977**
412.230 (a)(1)(ii) and (d)(3)(iii)(C) corrected; (d)(3)(ii)(B) added **60252**
(d)(1)(iii)(A), (B) and (3) revised; (d)(1)(iii)(C) added **78529**
(a)(5)(iv) revised; (d)(2)(iii) redesignated as (d)(2)(iv); new (d)(2)(iii) added 47486
(a)(5)(iv) correctly designated as (a)(5)(iii) 57162
412.232 (a)(1)(i), (ii) and (4)(ii) corrected **60252**
412.234 (a)(3)(ii) revised; (a)(3)(iii) added; (b)(1) amended 47487
412.278 (b)(1) amended 47487

NOTE: **Boldface page numbers indicate 2004 changes.**

CHANGES OCTOBER 1, 2004 THROUGH SEPTEMBER 30, 2005

412.304 (a) revised 47487
412.312 (e)(3) corrected **60252**
412.400—412.432 (Subpart N) Added **66977**
412.402 Corrected 16728
412.422 (b)(1) corrected 16729
412.424 (c)(1), (d) introductory text and (3)(i) introductory text corrected; (d)(3)(i)(B) correctly revised; (d)(3)(v) correctly removed 16729
412.426 (a) introductory text and (1) through (4) corrected 16729
412.521 (b)(2)(i) and (ii) amended 47487
412.525 (c) revised 24222
412.531 (b)(1)(i)(C) and (ii)(A)(*I*) revised 24222
412.532 (i) revised 24222
412.534 (c)(1), (f)(1), (2) and (3) revised; (c)(2), (d)(1) and (e)(1) amended **78529**
412.602 Amended 47952
412.622 (b)(1) and (2)(i) amended 47952
412.624 (d)(1) and (f)(2)(v) amended; (d)(4), (e)(6) and (7) added; (e)(4) and (5) revised 47952
413 Authority citation revised **66981**
Application deadline **69536**
413.1 (d)(2)(ii) revised; (d)(2)(iv) through (vii) redesignated as (d)(2)(vi) through (ix); new (d)(2)(iv) and (v) added **66981**
413.13 (d)(1) amended 47487
413.24 (f)(4) (ii) and (iv) revised; interim 30643
413.40 (a)(2)(i)(C), (D), (iii) and (iv) redesignated as (a)(2)(i)(D), (E), (iv) and (v); new (a)(2)(i)(C) and (iii) added; (a)(2)(ii)(B) revised; (a)(2)(ii)(C) amended **66981**
(a)(3) amended; (c)(4)(iii) revised 47487
413.64 (h)(2)(i) revised **66981**
413.65 (a)(1)(ii)(L) added; (a)(2) amended; (b)(3)(i), (ii), (e)(1) introductory text, (i), (ii), (iii), (3) and (g)(7) revised 47487
413.70 (e) revised **66981**
413.75 (b) amended 47489
413.77 (f) corrected **60252**
(e)(1)(iii) amended 47489
413.79 (a)(10) corrected **60252**
(a)(10) revised **78530**
(a)(10), (c)(2) introductory text and (e)(1)(iv) revised; (c)(3)(i) and (k) introductory text amended; (c)(6) and (k)(7) added 47489
413.87 (d) introductory text amended 47489
413.178 (a) and (b) amended 47489
414 Interpretation and technical correction 52930
414.38 Removed **66423**
414.39 (a) revised; (c) added **66423**
(c)(1) revised 16722
414.65 (a)(1) revised **66424**
414.66 Added **66424**
414.67 Added **66424**
414.900—414.904 (Subpart K) Added **66424**
Heading revised; interim 39093
414.900 Heading, (a) and (b)(3)(ii) revised; interim 39093
414.902 Amended; interim 39093
414.904 Heading revised; interim 39094
414.906 Added; interim 39094
414.908 Added; interim 39094
414.910 Added; interim 39095
414.912 Added; interim 39096
414.914 Added; interim 39096
414.916 Added; interim 39097
414.917 Added; interim 39098
414.918 Added; interim 39099
414.920 Added; interim 39099
414.1000—414.1001 (Subpart L) Added **66425**
415.55 (a)(5) amended 47490
415.70 (a)(2) amended 47490
415.102 (c)(1) amended 47490
415.150 (b) amended 47490
415.152 Amended 47490
415.160 (c)(2)and (d)(2) amended 47490
415.174 (a)(1) amended 47490
415.200 (a) amended 47490
415.204 (a)(2) amended 47490
415.206 (a) amended 47490
415.208 (b)(1) and (4) amended 47490
416 Ambulatory Surgical Center List of Covered Procedures 23690
Technical correction 36533
416.44 (b)(5) added; interim 15237
417 Policy statement 13397, 13401
417.402 (b) revised; (c) added 4713
417.440 (b)(2) revised 4525
417.534 (c) added 4525

NOTE: **Boldface page numbers indicate 2004 changes.**

CHANGES OCTOBER 1, 2004 THROUGH SEPTEMBER 30, 2005

TITLE 42 Chapter IV—Con.

417.600 Revised; eff. in part 1–1–06 4713
417.602 Removed; eff. 1–1–06 4713
417.604 Removed; eff. 1–1–06 4713
417.605 Removed; eff. 1–1–06 4713
417.606 Removed; eff. 1–1–06 4713
417.608 Removed; eff. 1–1–06 4713
417.609 Removed; eff. 1–1–06 4713
417.610 Removed; eff. 1–1–06 4713
417.612 Removed; eff. 1–1–06 4713
417.614 Removed; eff. 1–1–06 4713
417.616 Removed; eff. 1–1–06 4713
417.617 Removed; eff. 1–1–06 4713
417.618 Removed; eff. 1–1–06 4713
417.620 Removed; eff. 1–1–06 4713
417.622 Removed; eff. 1–1–06 4713
417.624 Removed; eff. 1–1–06 4713
417.626 Removed; eff. 1–1–06 4713
417.630 Removed; eff. 1–1–06 4713
417.632 Removed; eff. 1–1–06 4713
417.634 Removed; eff. 1–1–06 4713
417.636 Removed; eff. 1–1–06 4713
417.638 Removed; eff. 1–1–06 4713
417.832 (c) revised; (d) added; eff. in part 1–1–06....4713
417.840 Revised; eff. 1–1–06 4713
418 Application deadline **69536**
418.3 Amended 45144
418.22 (c)(1)(ii) revised....45144
418.100 (d)(6) added; interim....15237
418.205 Added **66425**
418.302 (d) revised....45145
418.304 (d) added....**66426**
Heading and (a) introductory text revised; (e) added 45145
Regulation at 70 FR 45145 technical corrections 57174
419 Policy statement....**65682**
Technical corrections....**78315**
419.2 (c)(1) and (6) amended....47490
421.210 (a), (c), (d) introductory text and (e) revised 9239
422 Heading revised....4714
Nomenclature changes 4741
Policy statement....13401
422.1 (a) amended 4714
422.2 Amended 4714, 52026
422.4 (a)(2)(ii) removed; (a)(1)(iv) and (2)(iii) redesignated as (a)(1)(v) and new (2)(ii); heading, (a)(1)(iii) and new (v) revised; new (a)(1)(iv) and (c) added 4714
(a)(1)(iii) correctly amended 52026
422.6 Removed; new 422.6 redesignated from 422.10....4715
Heading, (d)(2)(ii) and (f)(1)(ii) revised; (e) amended....52026
422.8 Removed 4715
422.10 Redesignated as 422.6; heading, (a), (b), (d)(2)(ii), (e), (f)(1), (2) and (3) revised 4715
422.50 Heading and (a)(5) revised; introductory text and (a)(2)(iii) added; (a)(2)(i) and (ii) amended....4715
(a)(4) correctly amended 52026
422.52 Added 4716
422.54 Heading, (a), (b), (c)(1)(ii), (2) and (d)(3) revised....4716
422.56 Heading, (a) and (b) revised 4716
422.60 (b)(1), (3), (c) heading, (1), (d), (e), (f)(1) and (3) revised 4716
(f) introductory text correctly amended 52026
422.62 Heading, (a), (b) introductory text, (d) heading and (1) revised; (d)(2)(i)(A) removed; (d)(2)(i)(B) and (C) redesignated as (d)(2)(i)(A) and (B) 4717
422.66 Heading, (b)(1)(i), (ii), (3)(ii), (iii) introductory text, (d)(5), (e) and (f)(2) revised 4718
(f)(1) correctly amended 52026
422.68 (b) revised....4718
422.74 Heading, (b)(1)(ii), (c)(1), (d)(1) and (2) revised; (b)(2)(iv) added 4718
422.80 (a) and (e)(1)(ii) through (v) revised; (e)(1)(ix) added....4719
422.100 (e) removed; (f) through (j) redesignated as (e) through (i); (b)(2), (c)(1), new (f) introductory text and (2) revised 4719
(d)(2) amended 52026
422.101 (b)(2) and (3) introductory text revised; (b)(4), (5), (d) and (e) added....4720
Introductory text, (b)(3)(i) and (d)(1) correctly amended 52026
422.102 (a)(1) and (3) revised; (a)(4) added 4720
422.103 Heading and (a) revised 4720
(d)(2) correctly amended 52026
422.105 Heading, (a) and (b) revised 4720

NOTE: **Boldface page numbers indicate 2004 changes.**

CHANGES OCTOBER 1, 2004 THROUGH SEPTEMBER 30, 2005

422.106 (c) heading and (2); (d) added 4721
422.108 (f) revised 4721
422.109 (a)(2), (c)(2)(iv) and (3) revised 4721
(a)(1)(ii) correctly amended 52026
422.110 (b) revised; (c) removed 4721
422.111 (b)(3) introductory text, (f)(5) and (7) through (11) redesignated as (b)(3)(i) and (f)(4) through (9); (b)(2) introductory text, (9), (c)(1), (d)(2), (e), new (f)(5)(iv) and (9) revised; (b)(3)(ii), (11), (f)(10), (11) and (12) added; (f)(4), new (5)(v) and (6) removed; new (f)(5)(vi), (vii) and (viii) redesignated as new (f)(5)(v), (vi) and (vii) 4721
(b)(2) correctly amended 52026
422.112 (a) heading, introductory text, (1), (b) heading and introductory text revised; (a)(4) removed; (a)(5) through (10) redesignated as (a)(4) through (9); (c) added 4722
422.113 (b)(2)(v) and (c)(2)(iv) revised 4723
422.114 Heading revised; (c) added 4723
422.132 Amended 52026
422.133 (b)(4) added 4723
422.152—422.158 (Subpart D) Nomenclature change 4723
422.152 Revised 4723
(a)(1) and (c) stayed to 1–1–06; (b)(3)(ii) correctly amended 52026
422.154 Removed 4724
422.156 (b)(1) revised; (b)(7) added 4724
(b)(7) stayed to 1–1–06 52026
422.202 (b) introductory text amended 4724
422.204 (b)(2)(ii) amended 4724
422.206 (b)(2)(i) amended 52026
422.208 (c)(2) revised; (h) removed; (i) redesignated as (h) 4724
(c)(2) correctly amended 52026
422.210 Revised 4724, 52026
422.214 (a)(1) and (b) revised 4724
(b) amended 47490
422.216 (a)(4) amended 47490
(b)(2) amended 52026
422.250—422.270 (Subpart F) Revised 4725
422.252 Correctly amended 52026
422.254 (b)(1)(i) correctly amended 52026
422.256 (c) correctly amended 52027
422.300—422.324 (Subpart G) Revised 4729
422.314 (c)(1)(i) correctly amended 52027
422.316 Stayed to 1–1–06 52027
422.320 (c)(1) and (2)(ii) correctly amended 52027
422.322 (b) and (c) correctly amended 52027
422.402 Revised 4733
422.404 (a) revised 4733
422.451—422.458 (Subpart J) Added 4733
422.458 (d)(2) revised 52027
422.500 Heading revised; introductory text redesignated as (b) and amended; (a) added 4736
(b)(1) correctly amended 52027
422.501 Redesignated as 422.503; new 422.501 added 4736
422.502 Redesignated as 422.504; new 422.502 added 4736
422.503 Redesignated from 422.501; (b)(1) through (5) redesignated as (b)(2) through (6); new (b)(1) added; new (b)(4)(ii), (vi)(F), (6) introductory text and (i) revised; (b)(4)(vi)(G)(*1*), (*2*) and (H) added 4737
(b)(4)(vi)(H) and (d)(1) correctly amended 52027
422.504 Redesignated as 422.505; new 422.504 redesignated from 422.502 4736
(e)(4) introductory text, (ii), (iii), (h) and (i)(3)(ii) revised; (f)(2)(vii) removed; (f)(2)(viii) redesignated as (f)(2)(vii) 4737
(a)(8), (9), (10), (d) introductory text, (1)(i), (iv), (v), (2)(ii), (iii), (e)(1)(iii), (h)(1), (i)(2)(ii), (l) introductory text, (2), (3) and (4) correctly amended 52027
422.505 Redesignated from 422.504 4736
(d) added 4737

NOTE: **Boldface page numbers indicate 2004 changes.**

CHANGES OCTOBER 1, 2004 THROUGH SEPTEMBER 30, 2005

TITLE 42 Chapter IV—Con.

422.506 (a)(2)(i), (ii) and (3) introductory text revised 4737
422.510 (a)(4) revised 4738
(a)(4) and (7) correctly amended....52027
422.520 Heading and (a)(3) revised; (b) introductory text redesignated as (b)(1); (b)(2) and (d) added....4738
422.527 Added....4738
Stayed to 1–1–06....52027
422.550 (a)(2) revised 4738
422.552 (a) and (3)(iii) amended 52027
422.553 (b)(2) amended....52027
422.560 (a)(3) and (c) added....4738
422.561 Amended....4738
422.562 (b)(4)(iv), (vi), (c)(1)(ii) and (d) revised 4738
(c)(1)(ii) correctly amended....52027
422.564 (d) and (e) redesignated as (f) and (g); new (d) and (e) added 4738
422.566 (b)(4) revised 4739
422.568 (a) and (c) revised 4739
(d) revised....52027
422.570 (d)(2)(ii) revised 4739
422.572 (b) and (c) revised 4739
422.582 (a), (b) and (c)(2) introductory text revised 4739
422.584 (e) revised 4739
422.590 (a)(1) and (d)(2) revised 4739
422.600 (a) and (b) revised 4740
422.602 (a), (b) and (d) revised....4740
422.608 Revised 4740
422.612 (a)(2), (b) and (c) revised 4740
422.616 (a) revised 4740
422.620 Heading, (b) and (c) revised 4740
422.622 (b)(1)(i) revised....4740
(b)(1)(i) revised 52027
422.648 (c) added 4741
422.752 (a) introductory text revised; interim **78338**
(a) introductory text, (8) introductory text and (b) revised 4741
(a)(2) correctly amended 52027
422.756 (f)(2) and (3) revised 4741
422.758 Revised **78338**
Introductory text and (c) revised 4741
423 Added 4525
Policy statement....13397
424 Technical corrections....57165
424.3 Amended 45055
424.29 (e)(2) revised 45055
424.55 (c) added....**66426**
424.55 (c) added....**66426**
424.71 Amended....**66426**
424.80 (a), (b)(2) and (c) revised; (b)(3) removed; (b)(4), (5) and (6) redesignated as (b)(3), (4) and 5; (d) added....**66426**
(a) revised....16722
433.10 (c)(5) added; interim 50220
447.534 (h)(1)(i) revised; (h)(2) and (ii) at end of section removed **68818**
460 Application deadline....**69536**
460.72 (b)(5) added; interim 15238
480 Application deadline....**69536**
482 Application deadline....**69536**
483 Application deadline....**69536**
482.41 (b)(9) added; interim 15238
483.70 (a)(6) and (7) added; interim 15238
483.470 (j)(7) revised; interim 15238
484 Technical correction....**69686**
484.4 Amended....**66426**
484.225 (d) redesignated as (g) and revised; new (d), (e) and (f) added....**62138**
485 Application deadline....**69536**
485.610 (b)(3) removed; (c) corrected....**60252**
(b)(1)(i) amended; (b)(1)(ii) removed; (b)(1)(iii) redesignated as new (b)(1)(ii); (d) added....47490
485.620 (a) corrected....**60252**
485.623 (d)(7) added; interim....15239
486.150—486.163 (Subpart D) Removed....**66426**
489 Authority citation revised....**69268**
Application deadline....**69536**
489.20 (s)(12) revised 45055
489.27 (b) revised....**69268**
505 (Subchapter H) Added; interim; eff. 11–29–05 57374

Chapter V—Office of Inspector General-Health Care, Department of Health and Human Services (Parts 1000—1999)

1003.100 Regulation at 69 FR 28845 confirmed....**74453**
1003.101 Regulation at 69 FR 28845 confirmed....**74453**
1003.102 Regulation at 69 FR 28845 confirmed....**74453**

NOTE: **Boldface page numbers indicate 2004 changes.**

CHANGES OCTOBER 1, 2004 THROUGH SEPTEMBER 30, 2005

1003.103 Regulation at 69 FR 28845 confirmed....**74453**
1003.106 (a)(1) introductory text revised....13325

Proposed Rules:

9....1843
50....33053
63a....4080
400....6184, 35204
402....44879
405....6140, 6184, 15264, 23306, 45764, 52056
410....6184, 45764, 51321, 52056
411....45764, 52056
412....5724, 6184, 23306, 30188
413....6086, 6184, 15265, 23306, 45764, 52056
414....6184, 10746, 45764, 52056
415....23306
416....**69178**
418....22239, 30840
419....23306, 42674, 50680
421....35204
422....23306
423....6256
424....29070
426....45764, 52056
441....6086, 15265
447....50262, 55812
455....50262, 55812
482....6140, 15264, 15266
483....47759
484....40788
485....23306, 42674, 50680
486....6086, 15265
488....6140, 6184, 15264
494....6184
498....6086, 15265
505....57376
1001....**71766**
....38081

TITLE 43—PUBLIC LANDS: INTERIOR

Subtitle A—Office of the Secretary of the Interior (Parts 1—199)

4 Authority citation revised....11812
4.27 (c) revised....11812
4.200—4.357 (Subpart D) Authority citation revised....11812
4.200 Undesignated center heading and section revised....11812
4.201 Revised....11812
4.202 Revised....11812
4.203 Revised....11812
4.204 Revised....11812
4.205 Revised....11812
4.206 Revised....11812
4.207 Revised....11812
4.208 Revised....11812
4.210 Revised....11815
4.211 Revised....11815
4.212 Undesignated center heading added; section revised....11815
4.213 Added....11815
4.214 Added....11815
4.215 Added....11815
4.216 Two undesignated center headings and section added....11816
4.217 Added....11817
4.220 Revised....11817
4.221 Revised....11817
4.222 Revised....11817
4.223 Revised....11817
4.224 Revised....11817
4.225 Revised....11817
4.230 Undesignated center heading and section revised....11818
4.231 Revised....11818
4.232 Revised....11818
4.233 Revised....11818
4.234 Revised....11818
4.235 Revised....11818
4.236 Revised....11818
4.240 Undesignated center heading and section revised....11820
4.241 Revised....11820
4.242 Revised....11820
4.243 Undesignated center heading and section removed....11821
4.250 Revised....11821
4.251 Revised....11821
4.252 Revised....11821
4.260 Revised....11822
4.261 Revised....11822
4.262 Revised....11822
4.270 Revised....11822
4.271 Revised....11822
4.272 Revised....11822
4.273 Revised....11822
4.281 Revised....11823
4.282 Revised....11823
4.300 Revised....11823
4.301 Revised....11823
4.302 Revised....11823
4.303 Revised....11823
4.304 Revised....11823
4.305 Revised....11823
4.306 Revised....11823
4.307 Revised....11823

NOTE: **Boldface page numbers indicate 2004 changes.**

CHANGES OCTOBER 1, 2004 THROUGH SEPTEMBER 30, 2005

TITLE 43 Subtitle A—Con.

4.308 Revised 11823
4.310 Revised 11825
4.311 Revised 11825
4.312 Revised 11825
4.313 Revised 11825
4.314 Revised 11825
4.315 Revised 11825
4.316 Revised 11825
4.317 Revised 11825
4.318 Revised 11825
4.320 Revised 11825
4.321 Revised 11825
4.322 Revised 11825
4.323 Revised 11825
10.2 (b)(2) amended; (c)(3) revised 57179
10.12 (a) revised 57179
10.14—10.17 (Subpart D) Nomenclature change 57179
39 Added 44513
44 Added **70559**

Chapter I—Bureau of Reclamation, Department of the Interior (Parts 200—499)

423 Regulation at 67 FR 19093 eff. date extended to 4-17-06 15778

Chapter II—Bureau of Land Management, Department of the Interior (Parts 1000—9999)

1601.0-4 (b) and (c) revised 14565
1601.0-5 (d) through (k) redesignated as (g) through (n); new (d), (e) and (f) added; new (m) amended 14565
1601.0-5 Amended 14567
1610.1 Amended 14566, 14567
(a)(1) and (b) amended 29208
1610.2 (c) amended; (g) revised 14566
Amended 14567
(j) amended 29208
1610.3-1 (b) through (f) redesignated as (c) through (g); new (b) added; (a) and new (g) revised 14566
Amended 14567
(d) introductory text amended 29208
1610.3-2 Amended 14567
1610.4-1 Amended 14566
1610.4-2 Revised 14566
1610.4-3 Amended 14566
1610.4-4 Introductory text amended 14566
1610.4-5 Amended 14567
1610.4-6 Amended 14567
1610.4-7 Heading revised; amended 14567
1610.4-8 Amended 14567
1610.4-9 Amended 14567
1610.5-1 Amended 14567
1610.5-3 Amended 14567
1610.5-5 Amended 14567
1610.5-7 Amended 14567
1610.7-1 Amended 14567
1610.8 Amended 14567
1821.10 (a) amended 45313
1881.10—1881.57 (Subpart 1881) Removed **70562**
2800 Revised 21058
2810 Authority citation revised 21078
2812.1-3 Revised 21078
2880 Revised 21078
2920.6 (b) and (c) amended 21090
3100 Authority citation revised 53074
3103.4-2 (b)(3)(vi) redesignated as (b)(3)(vii); new (b)(3)(vi) added 53074
3834.21 Revised; interim 52030
3834.23 Revised; interim 52030
9230 Authority citation revised 21090
9239.7-1 Introductory text revised 21090
9260 Authority citation revised 21090
9262.1 Revised 21090

Proposed Rules:

10 ..... **61613**
423 54214
429 54214
2530 ..... **67880**
3000 41532
3100 41532
3120 41532
3130 41532
3150 41532
3160 ..... 41532, 43349, 50262
3200 41532
3470 41532
3500 41532
3600 41532
3800 41532
3830 41532
3833 41532
3835 41532
3836 41532

NOTE: **Boldface page numbers indicate 2004 changes.**

CHANGES OCTOBER 1, 2004 THROUGH SEPTEMBER 30, 2005

3860 41532
3870 41532

TITLE 44—EMERGENCY MANAGEMENT AND ASSISTANCE

Chapter I—Federal Emergency Management Agency, Department of Homeland Security (Parts 0—399)

64.6 Tables amended....**60310, 61445, 63457, 70378, 75482, 77651**
Tables amended 2818, 6365, 8535, 12601, 16965, 20300, 21160, 25788, 32521, 37043, 38039, 41347, 48482, 52936, 54482, 54845, 57180
65.4 Flood elevation determinations; interim....**70186, 71718, 72129, 75483**
Flood elevation determinations....2959, 5934, 5936, 9536, 9539, 33003, 35541, 40909, 40913, 52937, 55030
Flood elevation determinations; interim 16730, 16734, 29633, 30644, 35540, 37046, 37049, 43056, 52938, 55029
67.11 Flood elevation determinations **61446, 70191, 70192, 71722, 72131, 75484**
Flood elevation determinations 5938, 5939, 5942, 9540, 16739, 29635, 29638, 29639, 30646, 35543, 37054, 40915, 43057, 43067, 47129, 47130, 52939, 55031
Flood elevation determinations; interim 16736
153 Added; interim....43216
208 Added; interim 9194

Proposed Rules:

67 ....**61457, 61460, 62013, 63338, 72156, 72158, 75496, 75499**
....5949, 5953, 5954, 5956, 10582, 10583, 16786, 16789, 17037, 20326, 20327, 29683, 29692, 29694, 30658, 35577, 35596, 37071, 39441, 39457, 40951, 40953, 40955, 40956, 47166, 52961, 52962, 52976, 55071, 55073

TITLE 45—PUBLIC WELFARE

Subtitle A—Department of Health and Human Services (Parts 1—199)

46.101 (i) and Footnote 1 amended....36328
46.103 (a) and (b)(3) amended; OMB number 36328
46.109 OMB number....36328
46.110 (a) amended; OMB number 36328
46.113 OMB number....36328
46.115 OMB number....36328
46.116 OMB number....36328
46.117 OMB number....36328
61.3 Correctly amended....53954
80.2 Amended 24318
80.3 (d) amended 24318
80.4 (a)(1) and (b) amended; (d)(2) revised....24318
80.5 (a) and (e) amended; (c) revised 24318
80.6 (b) amended 24318
80.9 (e) amended....24318
80.13 (g) and authority citation revised; (i) and (j) amended 24318
80 Appendix A amended....24319
84 Heading revised....24319
84.2 Amended 24319
84.3 (k) and (l) redesignated as (l) and (m); new (k) and authority citation added....24319
84.4 (a), (b)(3), (5)(i), (6) and (c) amended 24319
(b)(1)(v) and (4)(ii) amended 24319
84.5 (a) amended 24319
84.6 (a)(3) amended....24319
84.8 (a) amended 24319
84.11 (a)(2), (4) and (b)(8) amended....24319
84.12 (a), (c) introductory text, and (1) amended....24319
84.21—84.30 (Subpart C) Heading revised....24319
84.22 (a), (b) and (e)(3) amended 34319
84.31 Amended 24320
84.32 Introductory text amended 24319
84.33 (a) amended....24319
(b)(2), (3) and (c)(1) through (4) amended 24320
84.35 (a) amended....24320

NOTE: **Boldface page numbers indicate 2004 changes.**

CHANGES OCTOBER 1, 2004 THROUGH SEPTEMBER 30, 2005

TITLE 45 Subtitle A—Con.

84.36 Amended 24319
84.37 (c)(1) amended 24320
84.38 Heading revised; amended 24320
84.39 Heading revised; (a) and (c) amended 24320
84.41 Amended 24320
84.43 (a) and (d) amended 24320
84.44 (a), (c) and (d)(1) amended 24320
84.47 (a)(1) amended 24320
84.51 Amended 24320
84.54 Amended 24320
84.55 (a) amended 24320
86 Heading revised 24320
86.2 (h) through (r) redesignated as (i) through (s); new (h) added; new (i) and (k) amended; authority citation revised 24320
86.4 (a) amended 24321
86.6 (c) amended 24321
86.11 Amended 24321
86.31—86.50 (Subpart D) Heading amended 24321
86.31 Heading, (a) and (d) amended 24321
86.40 (b)(2) and (3) amended 24321
86.51—86.70 (Subpart E) Heading amended 24321
86.51 (a)(1) and (b)(9) amended 24321
90 Authority citation revised 24321
90.1 Amended 24321
90.3 Amended 24321
90.4 Amended 24321
90.34 Amended 24321
90.42 (a) amended 24322
90.43 (c)(4) amended 24322
90.47 (c)(2) amended 24322
90.48 Amended 24322
90.49 (c) amended 24322
91 Heading revised 24322
91.1 Amended 24322
91.2 Amended 24322
91.3 (a) amended 24322
91.4 Amended; authority citation added 24322
91.17 Amended 24322
91.18 Amended 24322
91.31 Amended 24322
91.32 (b) amended 24322
91.44 (a)(2) amended 24322
91.46 (b) and (c)(2) amended 24322
91.49 (b)(2) amended 24322
144 Authority citation revised **78780**
144.103 Revised **78780**
146 Authority citation revised **78783**
Authority citation revised 42278
146.111 Revised **78783**
146.113 Revised **78788**
146.115 Revised **78788**
146.117 Revised **78794**
146.119 Revised **78797**
146.125 Revised **78797**
Correctly amended 21147
146.136 (f)(1) and (g)(2) amended; (i) revised; interim 42278
146.143 Revised **78797**
(b), (c)(2)(i), (ii) and (iii) correctly amended 21147
146.145 Revised **78798**
160.500—160.572 (Subpart E) Regulation at 68 FR 18902 expiration date extended to 3-16-06 54293

Chapter III—Office of Child Support Enforcement (Child Support Enforcement Program), Administration for Children and Families, Department of Health and Human Services (Parts 300—399)

303.8 (c) amended; interim **77661**
303.72 (b)(1), (2) introductory text, (d)(1), (2), (f)(3), (g)(4) and (i)(1) revised **62415**

Chapter VI—National Science Foundation (Parts 600—699)

613 Revised 43068
650.4 (a) amended 43071
650.19 Revised 43072
690.101 (i) and Footnote 1 amended 36328
690.103 (a) and (b)(3) amended; OMB number 36328
690.109 OMB number 36328
690.110 (a) amended; OMB number 36328
690.113 OMB number 36328
690.115 OMB number 36328
690.116 OMB number 36328
690.117 OMB number 36328

Chapter XVI—Legal Services Corporation (Parts 1600—1699)

1611 Revised 45562
1611 Appendix A revised 10327

NOTE: **Boldface page numbers indicate 2004 changes.**

CHANGES OCTOBER 1, 2004 THROUGH SEPTEMBER 30, 2005

Chapter XVIII—Harry S. Truman Scholarship Foundation (Parts 1800—1899)

1801.63 Added 36039

Chapter XXI—Commission on Fine Arts (Parts 2100—2199)

2102 Authority citation revised 49194
2102.13 Added 49194
2102.14 Added 49194

Chapter XXV—Corporation for National and Community Service (Parts 2500—2599)

2510.20 Amended 39596
2520 Authority citation revised 39596
2520.5 Added 39596
2520.20 Revised 39596
2520.25 Added 39597
2520.30 Redesignated as 2520.65; new 2520.30 added 39597
2520.35 Added 39597
2520.40 Added 39597
2520.45 Added 39597
2520.50 Added 39597
2520.55 Added 39597
2520.60 Added 39597
2520.65 Redesignated from 2520.30 39597
2521 Authority citation revised 39598
2521.5 Added 39598
2521.30 (g) removed; (h)(1), (2), (3) introductory text, (i), (A), (B), (ii) and (iii) redesignated as 2521.95(a), (b), (c), (1), (i), (ii), (2) and (3) 39598
2521.35 Center heading and section added 39598
(b) correctly amended 48882
2521.40 Added 39598
2521.45 Added 39598
2521.50 Added 39598
2521.60 Added 39598
2521.70 Added 39598
2521.80 Added 39598
2521.90 Added 39598
2521.95 Heading added; (a), (b), (c), (1), (i), (ii), (2) and (3) redesignated from 2521.30(h)(1), (2), (3) introductory text, (i), (A), (B), (ii) and (iii) 39598
2522 Authority citation revised 39600
2522.10 Added 39600
2522.250 (a)(3) amended; (b)(3) heading and (i) revised 39600
2522.400 Revised 39600
2522.410 Revised 39600
2522.415 Added 39600
2522.420 Redesignated as 2522.480; new 2522.420 added 39600
2522.425 Added 39600
2522.430 Added 39600
2522.435 Added 39600
2522.440 Added 39600
2522.445 Added 39600
2522.448 Added 39600
2522.450 Added 39600
2522.455 Added 39600
2522.460 Added 39600
2522.465 Added 39600
2522.470 Added 39600
2522.475 Added 39600
2522.480 Redesignated from 2522.420 39600
2522.485 Added 39603
2522.500 Revised 39603
2522.510 Revised 39603
2522.520 Revised 39603
(h) correctly redesignated as (i) 48882
2522.530 Revised 39603
2522.540 Redesignated as 2522.800; new 2522.540 added 39603
2522.550 Redesignated as 2522.810; new center heading and 2522.550 added 39603
2522.560 Redesignated as 2522.820; new 2522.560 added 39603
2522.570 Added 39603
2522.580 Added 39603
2522.590 Added 39603
2522.600 Added 39603
2522.610 Added 39603
2522.620 Added 39603
2522.630 Added 39603
2522.640 Added 39603
2522.650 Added 39603
2522.700 Center heading and section added 39603
2522.710 Added 39603
2522.720 Added 39603
2522.730 Added 39603
2522.740 Added 39603
2522.800 Redesignated from 2522.540 39603
2522.810 Redesignated from 2522.550 39603

NOTE: **Boldface page numbers indicate 2004 changes.**

CHANGES OCTOBER 1, 2004 THROUGH SEPTEMBER 30, 2005

TITLE 45 Chapter XXV—Con.

2522.820 Redesignated from 2522.560 39603
2522.900—2522.950 (Subpart F) Added 39606
2540 Authority citation revised 39607
2540.100 (f)(2) through (5) redesignated as (f)(3) through (6); new (f)(2) added 39607
2550 Heading and authority citation revised 39607
2550.10 (b) and (c) revised; (d) amended 39607
2550.20 (o) removed 39607
2550.30 Heading revised; (c) and (d) removed; (e) redesignated as new (c) 39607
2550.40 (c) removed 39607
2550.70 Removed 39607
2550.80 Introductory text amended; (j) revised 39607
2551.12 (r) and (w) revised **60094**
2551.21 Revised **60095**
2551.23 (c)(1) revised **60095**
2551.121 (g) redesignated as (g)(1); (g)(2) added **60095**
2552.12 (u) and (z) revised **60095**
2552.21 Revised **60095**
2552.23 (c)(1) revised **60095**
2552.121 (g) redesignated as (g)(1); (g)(2) added **60095**
2553.12 (o) and (r) revised **60095**
2553.21 Revised **60095**
2553.23 (c)(1) revised **60095**
2553.91 (g) redesignated as (g)(1); (g)(2) added **60095**

Proposed Rules:

61 36554
98 ..... **64881**
146 ..... **78800, 78825**
160 20224
162 55990
164 20224
613 30917
650 ..... **71395**
1356 4803
1611 29695
1801 ..... 3178, 12436
2500—2599 (Ch. XXV) **60603**

TITLE 46—SHIPPING

Chapter I—Coast Guard, Department of Homeland Security (Parts 1—199)

3.03–1 Amended 57183
10.201 (c) amended 57183
10.467 (b) amended 57183
10.805 (f) amended **68089**
12.02-3 (b)(3) revised **68089**
12.15-5 (c) amended **68089**
28.30 (a) amended **68089**
30.15-1 (a) amended **68089**
30.30-11 (b) amended **68089**
114.400 (b) amended 57183
115.620 Second section correctly removed; CFR correction 20302
147.30 (b) amended 57183
151.15–10 (b) amended 57183
175.400 Amended 57183

Chapter II—Maritime Administration, Department of Transportation (Parts 200—399)

232.2 (d) revised **61449**
232.6 (a) and (b) revised **61449**
281.1 (f) revised **61449**
287.4 (a) revised **61451**
295.11 (b) introductory text revised **61451**
295.23 Introductory text revised **61451**
296 Revised; eff. 11-21-05 55588
298.3 (a)(1) revised **61451**
298.13 (c)(2) introductory text revised **61451**
310.1 Regulation at 69 FR 31901 confirmed 28833
310.3 Regulation at 69 FR 31901 confirmed 28833
310.7 (b)(6) revised; interim **61606**
Regulation at 69 FR 61606 confirmed 24484
Regulation at 69 FR 31901 confirmed; (b)(5) revised 28833
310.12–1 Regulation at 69 FR 31902 confirmed; revised 28833
310.51 Regulation at 69 FR 31902 confirmed 28833
310.57 (a) revised **61451**
310.58 (d) revised **61454**
Regulation at 69 FR 29081 confirmed **74455**
Regulation at 69 FR 31903 confirmed; (b) revised 28833

NOTE: **Boldface page numbers indicate 2004 changes.**

CHANGES OCTOBER 1, 2004 THROUGH SEPTEMBER 30, 2005

355.1 (b) and (c) revised.....**61451**
380.22 (b) and (c) revised.....**61452**
380.23 Revised.....**61452**
390.2 (a)(1) revised.....**61452**

Chapter III—Coast Guard (Great Lakes Pilotage), Department of Homeland Security (Parts 400—499)

401 Technical correction.....13574, 15779
401.405 (a) and (b) revised; interim.....12103
401.407 (a) and (b) revised; interim.....12103
401.410 A, B and (c) revised; interim.....12103
401.420 (a), (b), (c)(1) and (3) amended; interim.....12104
401.428 Amended; interim.....12104

Chapter IV—Federal Maritime Commission (Parts 500—599)

501 Revised.....7659
501.26 (c) and (d) revised; (o) and (p) added.....**64414**
(a)(8) correctly amended.....44866
502.51 (a) amended.....10329
502.62 (g) revised.....10329
502.68 (a)(3) revised.....10329
502.69 (b) revised.....10329
502.182 Amended.....10329
502.271 (f)(1) amended.....7669
(d)(5) revised.....10329
(f)(1) correctly amended.....44867
502.304 (b) amended.....10329
502.401 Amended.....7669
Correctly amended.....44867
503.43 (c)(i), (ii), (3)(ii), (iii), (4), (d) and (e) revised; (c)(2) amended.....10329
503.69 (b)(2) revised.....10330
515.5 (a) amended.....7669
(a), (b)(1), (2) and (3) revised.....10330
515.12 (a) amended.....7669
515.18 (a) amended.....7669
515.22 (e) amended.....7669
515.25 (a) amended.....7669
515.21—515.27 (Subpart C) Appendices A, B and D amended.....7669
515.34 Amended.....7669, 10330
520.14 (c)(1) amended.....10330
530.10 (c) introductory text revised.....10330
531 Added.....**75853**
531.3 (o) revised; eff. 10–28–05.....56580
531.5 (a) revised; eff. 10–28–05.....56580
531.6 (c)(2) revised; (d)(4) added; eff. 10–28–05.....56580
531.99 Amended.....31370
531 Exhibit 1 amended (OMB numbers).....31370
535 Revised.....**64414**
535.311 (a) introductory text and (2) revised.....20303
535.401 (g) and (h) revised.....10330
535.701 (e) stayed.....**64398**
535.704 (d) introductory text and (1) revised.....20303
535 Appendix A amended.....20304
540.4 (b) amended.....10330
540.23 (b) revised.....10331
550.402 Revised.....10331
555.4 (a) revised.....10331
560.3 (a)(2) revised.....10331

Proposed Rules:

1—199 (Ch. I).....41261
67.....19376
221.....19376
381.....7458
388.....25010
389.....47771
401.....33415
531.....**63981, 68859**
.....45626, 52345, 53330

TITLE 47—TELECOMMUNICATION

Chapter I—Federal Communications Commission (Parts 0—199)

0—199(Ch. I) Policy statement.....12601
0.11 (a)(8) revised.....21651
0.31 (i) revised.....**70337**
0.231 (j) and (k) added.....21651
0.241 (a) introductory text, (1) and (b) through (g) revised; (h) and (i) added.....**70337**
0.457 (d)(1)(ii) revised.....23039
0.467 (a)(1) amended; (a)(2) revised.....6593
1 Technical correction.....**70378**
Authority citation revised.....**77938**
Policy statement.....43322
1.65 (b) revised.....**72026**
1.767 (a) introductory text, (11)(iii), (g)(7), (14) and (j) revised; (n) added.....38796
1.768 (h) and (i) revised; (j) added.....38797

NOTE: **Boldface page numbers indicate 2004 changes.**

CHANGES OCTOBER 1, 2004 THROUGH SEPTEMBER 30, 2005

TITLE 47 Chapter I—Con.

1.815 (c)(1) removed **72026**
1.903 (c) revised 19305
1.913 Regulation at 68 FR 66276 eff. 2-2-04 ..... **65544**
(a)(3), (b) introductory text and (d)(1) introductory text revised; (a)(5) added (OMB number pending in part) **77549**
1.919 (c), (d) and (e) redesignated as (d), (e) and (f); new (c) added (OMB number pending in part) **75170**
Regulation at 69 FR 75170 confirmed in part 21652
1.924 (d) introductory text revised 31372
1.929 (c)(1) revised 19306
1.933 (c)(8) and (9) added **72026**
1.948 (j) revised (OMB number pending in part) **77549**
(j)(1)(xiv) removed **77944**
1.958 Added 19306
1.959 Added 19306
1.1102 Table amended **72026**
Table amended 19306
1.1107 Table corrected **58840**
1.1152 Table amended **72026**
Revised 41992
1.1153 Revised 41994
1.1154 Revised 41995
1.1155 Revised 41995
1.1156 Revised 41995
1.1307 (b)(1) table revised **72026**
(b)(1) table amended **77944**
(a)(4) revised; (a)(4) note removed 578
Regulation at 69 FR 5709 confirmed 6771
(b)(2) revised 24723
1.2002 Regulation at 68 FR 66277 eff. 2-2-04 ..... **65544**
1.2003 Regulation at 68 FR 66277 eff. 2-2-04 ..... **65544**
Amended (OMB number pending) **77550**
Amended 19307
1.2110 (f)(3)(i), (iii) and (iv) revised **61321**
(b)(3)(iii)(A) revised; eff. 12-9-05 57187
1.2112 (b)(2)(vi) revised; eff. 12-9-05 57187
1.7001 (b) revised **72027**
(b) revised (OMB number pending) **77938**
Regulation at 69 FR 77938 confirmed 38794
1.8002 (e) added 21651
1.8003 Regulation at 69 FR 55109 confirmed 55300
1.9001 (a) revised **77550**
1.9003 Regulation at 68 FR 66278 eff. 2-2-04 ..... **65544**
Amended (OMB number pending) **77550**
1.9005 (h) through (bb) redesignated as (j) through (dd); new (h) and (i) added **72027**
Revised **77551**
(p) removed **77944**
1.9010 (b)(1)(iii) amended; (b)(2)(i) revised **77551**
1.9020 Regulation at 68 FR 66279 eff. 2-2-04 ..... **65544**
(d)(2)(i) revised **72027**
(a) and (d) through (l) revised; (m) added (OMB number pending in part) **77551**
1.9030 Regulation at 68 FR 66281 eff. 2-2-04 ..... **65544**
(d)(2)(i) revised **72027**
(a) and (d) through (k) revised; (l) added (OMB number pending in part) **77554**
1.9035 Regulation at 68 FR 66277 eff. 2-2-04 ..... **65544**
(a) and (d) through (m) revised; (n) added (OMB number pending in part) **77557**
1.9045 (b) revised **77558**
1.9047 Added **72027**
1.9048 Added **77558**
1.9080 Added (OMB number pending) **77558**
1.10006 Revised 38797
1.10007 (a) removed; (b), (c) and (d) redesignated as new (a), (b) and (c); new (a) revised 38797
1 Appendix B added 578
Appendix C added 580
2 Compliance notification **67853**
Authority citation revised **76345, 76348, 76351, 76353**
Actions on petitions 17327
2.1 (c) amended 23039
2.1 (b) revised; (c) amended; (c) Footnote 2 redesignated as Footnote 3 46584
2.100 Revised 46585
2.101 Revised 46585

NOTE: **Boldface page numbers indicate 2004 changes.**

CHANGES OCTOBER 1, 2004 THROUGH SEPTEMBER 30, 2005

Table correctly amended.....53074
2.102 (a), (b)(3), (c) introductory text, (1), (3), (4), (e), (g) introductory text and (h) introductory text revised.....46585
2.103 Heading, (a) introductory text, (1), (3), (4) and (b) revised.....46586
2.104 (b)(1), (3), (c)(2), (4)(ii)(B), (iii), (g) and (h)(5) revised.....46586
2.105 (a), (b), (c)(1) introductory text, (d)(1), (2), (3) and (5) revised; (d)(6) removed; (e) and (f) added.....46587
2.106 Table amended.....**67831, 72027, 77944**
Table amended.....4778, 21659, 24723, 46588
Table corrected.....29960
Table correctly amended.....53075—53078, 55301
2.932 (e) removed.....23039
2.944 Revised.....23039
2.1033 Regulation at 69 FR 5709 confirmed.....6771
(b)(12) and (c)(18) added.....23039
2.1043 (b)(3) revised.....23040
2.1077 (c) revised.....**71383**
2.1091 (c) revised.....24725
2.1093 (c) revised.....24725
2.1204 Regulation at 69 FR 5709 confirmed.....6771
4 Added (OMB number pending).....**70338**
Regulation at 69 FR 70338 confirmed.....**78338**
9 Added.....37286
9.5 Regulation at 70 FR 37286 confirmed.....43323
11.11 (a) text, (c) introductory text and (1) revised; (a) table amended.....**72031**
(a) table amended.....19315
11.31 (c) amended.....**72031**
11.35 (a) revised.....**72031**
11.51 (g)(5) and (h)(5) amended.....19315
13.203 (a)(5) revised; (a)(6) and (7) redesignated as (a)(7) and (8); new (a)(6) added.....**64671**
15.3 (ff) and (gg) added.....1373
15.15 (b) revised.....1373
15.31 (f)(5) revised.....1373
15.35 (b) revised.....6773
15.37 (m) added.....1373
(l) revised.....17329
15.38 (b)(13) added.....**59534**
15.101 (a) table revised.....1373
15.117 (i)(1) revised.....38804
15.120 (c)(2) and (d)(2) revised.....**59534**
15.202 Added.....23040
15.205 (a) table amended.....**72031**
15.215 (c) revised.....6774
15.231 (a)(5) added.....**71383**
15.240 Regulation at 69 FR 29464 confirmed.....21652
15.250 Added.....6774
15.252 Added.....6775
15.301 Revised.....**62620, 77949**
15.303 (g) revised.....**62620, 77949**
15.311 Revised.....**62620**
15.319 (a) revised.....**62621**
(a) removed.....**77949**
15.321 Heading, (a) and (b) revised.....**62621**
Removed.....**77949**
15.323 Heading, (a), (c) introductory text, (5), (11) and (d) revised; (b) removed.....**62621**
15.515 (g) added.....6776
15.521 (d) revised.....6776
15.601—15.615 (Subpart G) Added.....1374
15.615 OMB number pending in part.....1374
Regulation at 70 FR 1374 confirmed in part.....56856
18 Actions on petitions.....**70562**
20 Authority citation revised.....**77938**
Authority citation revised.....16145
20.11 (d) and (e) added.....16145
20.15 (b)(1) revised (OMB number pending).....**77938**
Regulation at 69 FR 77938 confirmed.....38794
20.19 (b)(4) added; (c)(2) and (3)(i) revised.....43325
21 Removed.....**72031**
22 Compliance notification.....**67853**
Actions on petitions.....17327
22.1 (b) revised.....19307
22.3 (b) revised.....19307
22.7 Revised.....19307
22.99 Amended.....19307
22.105 Regulation at 63 FR 68943 eff. 1-21-99.....19315
22.143 (d)(4) revised.....19308
22.157 Removed.....19308
22.159 Removed.....19308
22.161 Removed.....19308
22.313 (a)(3) and (5) removed.....19308
22.351 Revised.....19308
22.352 Introductory text amended.....19308

NOTE: **Boldface page numbers indicate 2004 changes.**

CHANGES OCTOBER 1, 2004 THROUGH SEPTEMBER 30, 2005

TITLE 47 Chapter I—Con.

22.357 Revised 19308
22.359 Revised 19308
22.361 Removed 19309
22.363 Removed 19309
22.367 Removed 19309
22.373 Removed 19309
22.379 Removed 19309
22.381 Removed 19309
22.401 Introductory text amended 19309
22.411 Removed 19309
22.415 Removed 19309
22.417 Removed 19309
22.529 Regulation at 64 FR 53240 eff. in part 10–1–99 19315
22.531 (a) and (b) removed 19309
22.539 Removed 19309
22.551 Removed 19309
22.563 Removed 19309
22.565 (g) removed 19309
22.569 Removed 19309
22.577 Removed 19309
22.591 Introductory text amended; (b) removed 19309
22.593 Revised 19309
22.601 Heading and introductory text revised 19309
22.602 Introductory text revised 19309
22.625 (a) revised 19309
22.655 Removed 19309
22.702 Revised **75170**
22.709 Regulation at 63 FR 68948 eff. in part 1–21–99 19315
Regulation at 64 FR 53240 eff. 10–1–99 19315
22.725 Heading revised; introductory text amended; (c) removed 19309
22.727 (f) removed 19309
22.729 Removed 19309
22.757 Revised 19309
22.801 Revised 19309
22.803 Redesignated as 22.807 19309
Regulation at 63 FR 68948 eff. in part 1–21–99 19315
Regulation at 64 FR 53240 eff. 10–1–99 19315
22.807 Redesignated from 22.803; heading, introductory text, (b)(1) and (2) revised; (c) removed 19309
22.811 Removed 19310
22.815 Revised 19310
22.819 Removed 19310
22.853 Added 19310
22.857 Introductory text revised 19310
Correctly revised 21663
22.859 Revised 19310
22.861 Revised 19310
22.863 Revised 19310
22.865 Removed 19310
22.867 Revised 19310
22.869 Removed 19310
22.871 Removed 19310
22.873 Revised 19310
22.875 Removed 19311
Regulation at 63 FR 68951 eff. in part 1–21–99 19315
22.877 Added 19311
22.878 Added 19311
22.879 Added 19311
22.880 Added 19312
22.913 (a) revised **75171**
22.929 Regulation at 63 FR 68951 eff. in part 1–21–99 19315
Regulation at 64 FR 53241 eff. in part 10–1–99 19315
22.942 Removed **75171**
22.970 Added **67834**
22.971 Added **67834**
22.972 Added (OMB number pending) **67834**
Regulation at 69 FR 67834 confirmed 6761
22.973 Added (OMB number pending) **67834**
Regulation at 69 FR 67834 confirmed 6761
22.1003 Revised 19312
23 Policy statement 56580
23.20 (f) introductory text revised 31373
24 Compliance notification **67853**
Actions on petitions 17327
24.203 (b) revised; (d) added **67835**
(a) revised **75171**
24.229 (c) added **67836**
24.232 Revised **75171**
24.237 (d) revised **75171**
24.239 Amended **77559**
24.247 (c) added **67836**
25 Order 20479
25.109 (c) added 32253
25.113 Heading and (a) revised; (b) removed 32253
25.115 (a)(2)(iii) added 4783
(a)(1) and (c)(1) revised (OMB number pending) 32253
Regulation at 70 FR 32253 confirmed 56581

NOTE: **Boldface page numbers indicate 2004 changes.**

CHANGES OCTOBER 1, 2004 THROUGH SEPTEMBER 30, 2005

25.117 (g) added 32253
25.118 (a)(5) revised 32253
25.129 Regulation at 69 FR 5709 confirmed....6771
25.130 (a) revised; (f) added (OMB number pending) 32253
(a) revised 4783
Regulation at 70 FR 32253 confirmed....56581
25.131 (a) revised (OMB number pending) 32253
Regulation at 70 FR 32253 confirmed....56581
25.132 Regulation at 69 FR 5710 confirmed....6771
(a) revised; (b)(3) added (OMB number pending) 32253
Regulation at 70 FR 32253 confirmed....56581
25.133 (a) and (b) revised (OMB number pending) 32254
Regulation at 70 FR 32254 confirmed....56581
25.134 (a)(1), (b) and (d) revised; (c) removed; (e) and (f) added (OMB number pending) 32254
(a)(1) revised; (g) and (h) added 33376
Regulation at 70 FR 32254 confirmed....56581
25.144 (a)(1) removed 32254
25.149 (a)(1) note added; (b)(1)(i) revised....19318
25.151 (c)(2) and (d) revised; (e) added (OMB number pending)....32254
Regulation at 70 FR 32254 confirmed....56581
25.154 (c) and (d) revised; (e) added (OMB number pending)....32254
Regulation at 70 FR 32254 confirmed....56581
25.201 Amended 4783, 19318
Introductory text added; amended 32255
25.202 (a)(8) added 4783
(a)(1) table amended 24725
(a)(2) removed....32255
25.203 (a), (b), (c) introductory text, (d) and (k) revised 4784
(i) introductory text revised 31373
25.204 (h) and (i) added 4784
(a) and (b) revised....32255
25.205 Revised....4784
25.208 (a) amended 24725
(p) through (t) redesignated as (q) through (u); new (p) added 46675
25.209 (f) revised (OMB number pending) 32255
Regulation at 70 FR 32255 confirmed....56581
25.210 (a) introductory text revised 32256
25.211 Heading and (d) revised; (e) and (f) added (OMB number pending) 32256
Regulation at 70 FR 32256 confirmed....56581
25.212 Heading, (c) and (d) revised; (e) added (OMB number pending) 32256
(d) revised....33376
Regulation at 70 FR 32256 confirmed....56581
25.216 (i) revised....19318
25.220 Added (OMB number pending)....32256
Regulation at 70 FR 32256 confirmed....56581
25.221 Added; OMB number pending in part....4784
(a)(1), (2) and (4) revised 33377
Regulation at 70 FR 4784 confirmed in part....34665
25.222 Added; OMB number pending in part....4786
(a)(1), (2) and (4) revised 33377
Regulation at 70 FR 4786 confirmed in part....34665
25.252 (a)(7) and (b)(3) revised 19318
25.253 Revised 19319
25.254 (a)(4) and (b)(4) revised 19320
25.256 Added....24725
25.271 (b) and (c) introductory text revised; (f) added 4787
(c)(5) added 32257
25.274 (e) revised; (g) removed; (f) redesignated as new (g); new (f) added 32257
25.277 (b) and (c) introductory text revised....4787
(d) revised; (f) added (OMB number pending) 32257
Regulation at 70 FR 32257 confirmed....56581
27 Technical correction....**70378**
27.1 (b)(9) added....**72031**
(b)(7) removed **77949**

NOTE: **Boldface page numbers indicate 2004 changes.**

CHANGES OCTOBER 1, 2004 THROUGH SEPTEMBER 30, 2005

TITLE 47 Chapter I—Con.

27.3 (h) removed; (i) through (q) redesignated as (h) through (p) **72031**
27.4 Amended **72031**
27.5 (i) added **72032**
(g) removed **77950**
27.6 (g) removed **77950**
27.11 (h) removed **77950**
27.12 Revised **72032**
27.13 (f) removed **77950**
27.50 (h) redesignated as (i); new (h) added **72033**
(d) revised **75172**
(g) removed **77950**
(h)(3) and (4) added 1190
27.53 (l) redesignated as (m); new (l) added **72033**
(k) removed **77950**
(l)(6) and (7) added 1190
(d)(1) through (4) revised 21664
27.55 (a)(4) added **72034**
27.58 Heading, (a), (d) and (e) revised **72034**
27.60 (b)(1)(iii) revised **59535**
27.1001—27.1006 (Subpart K) Removed **77950**
27.1200—27.1235 (Subpart M) Added **72034**
27.1221 (c), (d) and (e) added 1190
27.1231 (d) and (f) (OMB number pending) **72035**
27.1235 OMB number pending **72035**
43.11 (a) revised (OMB number pending) **77938**
Regulation at 69 FR 77938 confirmed 38794
43.51 Regulation at 69 FR 23153 confirmed in part **62225**
51 Actions on petitions 48290
51.5 Amended 8952
51.309 (b), (d) and (g)(2) revised 8952
51.317 Revised 8952
51.319 (a)(3) revised **77953**
(a)(4), (5), (6), (d)(2), (4), (e) introductory text, (1), (2) and (3) revised; (a)(7) and (e)(4) removed; (a)(8), (9) and (e)(5) redesignated as (a)(7), (8) and (e)(4); 8953
51.325 (a)(4) revised **77954**
51.331 (c) revised **77954**
51.333 (b), (c) introductory text and (f) revised **77954**
52 Policy statement 19321
53.203 (a) correctly revised 55302
54 Technical correction **62000**
Actions on petitions **74985**
54.5 Amended 6372
54.202 Added (OMB number pending) 29978
54.209 Added (OMB number pending) 29978
54.305 Revised 10060
54.307 (d) added 29979
54.313 (d)(3)(vi) added 29979
54.314 (d)(6) added 29979
54.504 (f) correctly designated as (h) **59145**
Regulation at 69 FR 55109 confirmed 55300
54.508 Regulation at 69 FR 55110 confirmed 55300
54.516 Regulation at 69 FR 55111 confirmed 55300
54.601 (a)(3)(i), (ii) and (c)(3) added 6372
54.609 (e) added (OMB number pending) 6373
54.615 (c)(2) revised 6373
54.619 (a) revised 6373
54.621 (c) added (OMB number pending) 6373
54.623 (a), (b), (c)(2) and (3) revised 6373
54.809 (c) revised 29979
63.11 (g) removed; (h), (i) and (j) redesignated as new (g), (h) and (i); new (j) added 38798
63.18 Introductory text revised; (q) added 38798
63.19 (d) added (OMB number pending) 38798
63.20 Heading and (a) revised 38798
63.21 (a), (h) and (i) revised; (j) added (OMB number pending in part) 38798
63.24 (e)(4), (f)(2) and (3) revised; (h) added 38799
63.25 (b), (c) introductory text and (d)(2) revised; (e) added (OMB number pending in part) 38799
63.51 (c) revised 38799
63.53 (a)(1), (2) and (b) revised (OMB number pending in part) 38799
63.100 Revised (OMB number pending) **70342**
Regulation at 69 FR 70342 confirmed **78338**

NOTE: **Boldface page numbers indicate 2004 changes.**

CHANGES OCTOBER 1, 2004 THROUGH SEPTEMBER 30, 2005

63.701 Introductory text revised; (j) added (OMB number pending) 38800
64 Authority citation revised **62816**
Actions on petitions 2360, 9239, 9875, 14567, 17330, 51643
Policy statement 8034, 10894
Clarification 14568, 54294, 54298
64.604 Regulation at 69 FR 53351 eff. in part 17334
(b)(2)(iii) added; (b)(4)(i) revised 51658
64.1001 Regulations at 69 FR 23154 and 40327 confirmed **62225**
(a) revised; (f) added (OMB number pending) 38800
64.1002 Regulation at 69 FR 23155 confirmed in part **62225**
(c) revised; (e) added 38800
64.1120 (e)(3)(iii) revised 12611
64.1200 (c)(2)(i)(D) revised; (a)(1)(iv) and (c)(2)(i)(D) note added **60316**
(a)(3)(i) eff. date delayed to 7-1-05 ....**62816**
Regulation at 69 FR 60316 confirmed **78339**
(d)(6) revised 19337
Regulation at 68 FR 44177 eff. date delayed in part to 1-9-06 37705
64.1300 Regulation at 68 FR 62755 confirmed **71383**
64.1310 Regulation at 68 FR 62755 confirmed **71383**
(a) introductory text, (3), (4)(i) and (g) revised (OMB number pending in part) 722
64.1320 Regulation at 68 FR 62756 confirmed **71383**
64.1504 (c)(2)(vi) revised **61154**
64.2341 (c) revised; (d) and (e) added **62816**
64.2400 (b) revised (OMB number pending) 29983
64.3100 (Subpart BB) Heading corrected; authority citation added **60311**
Regulation at 69 FR 55779 confirmed in part **77142**
64.3100 (c)(2) and (8) introductory text revised 34666
64.4000—64.4006 (Subpart CC) Added (OMB number pending) 32263
Regulation at 70 FR 32263 confirmed 55302
64.4002 Introductory text, (a) introductory text, (b) introductory text, (6), (c) introductory text and (d) introductory text correctly revised (OMB numbers pending) 54300
64.4003 Introductory text, (a) introductory text, (2), (3), (b) introductory text, (2) and (3) correctly revised (OMB numbers pending) 54301
73 Actions on petitions **65381, 75860, 75861**
Actions on petitions 723, 5381, 29983, 56581
Authority citation revised 21670
73.202 (b) table amended **58841, 60316, 60561, 62225, 63458, 64681, 64682, 67265, 67266, 67267, 68256, 71386, 71387, 75860, 75861, 75862**
(b) table amended ....724, 3655, 4037, 4038, 7189, 8536, 8956, 10896, 12807, 13117, 14571, 14572, 17335, 19337, 19338, 21668, 21669, 24323, 28461, 28462, 28463, 29983, 29984, 29985, 33378, 37289, 37290, 37291, 40212—40216, 41630, 41631, 44514—44520, 48292, 48293, 48294
(b) table amended; eff. 10-11-05 54301
(b) table amended; eff. 10-3-05 ....53078, 53079
73.220 (b) removed 46676
73.603 (b) removed 46676
73.606 (b) table amended **65382, 71385, 77955**
(b) table amended 28463, 44513
73.622 (b) table amended **60561, 62817, 65382, 65545, 68818, 71384, 71385, 74989**
(b) table amended 2571, 2572, 5380, 13116, 41629, 44513
73.624 (b) introductory text, (1) and (f) revised **59535**
73.670 Revised; eff. in part 1-1-06 36
Regulation at 70 FR 36 eff. date stayed in part 24727
73.671 (c)(5) and (6) revised; (c)(7), (d), (e) and (f) added; Note 2 removed; eff. in part 1-1-06 (OMB number pending in part) 37

NOTE: **Boldface page numbers indicate 2004 changes.**

CHANGES OCTOBER 1, 2004 THROUGH SEPTEMBER 30, 2005

TITLE 47 Chapter I—Con.

Regulation at 70 FR 37 confirmed in part 48299
73.673 Regulation at 61 FR 43998 eff. 1-2-97 ..... **76420**
(b) removed 38
Revised 9877
73.682 (d) revised **59535**
73.683 (f) added 21670
73.701 (e) revised 46676
73.702 (f) revised; (g) through (k) redesignated as (i) through (m); new (g) and (h) added 46676
73.751 Revised 46676
73.756 Revised 46677
73.757 Redesignated as 73.759; new 73.757 added 46677
73.758 Redesignated as 73.760; new 73.758 added 46677
73.759 Redesignated as 73.761; new 73.759 redesignated from 73.757 46677
73.760 Redesignated from 73.758 46677
73.761 Redesignated as 73.762; new 73.761 redesignated from 73.759 46677
73.762 Redesignated from 73.761 46677
73.766 Removed 46678
73.870 (a) revised (OMB number pending) 39186
73.871 (c) revised (OMB number pending) 39186
73.1010 (e)(7) removed; (e)(8) redesignated as (e)(7) **72043**
73.1030 (a)(2) introductory text revised 31373
73.1201 (b)(1) and (c)(1) revised (OMB number pending) **59535**
Regulation at 69 FR 59535 confirmed 29985
73.3526 (e)(11)(iii) revised (OMB number pending) 38
73.3500 (a) table amended **72043**
Regulation at 61 FR 43998 eff. 1-2-97 ..... **76420**
73.3533 (a)(4) removed; (a)(5) through (8) redesignated as (a)(4) through (7) **72043**
73.3534 Removed **72043**
73.3536 (b)(4) removed; (b)(5) through (7) redesignated as (b)(4) through (6) **72043**
73.5000 (a) revised **72043**
73.5002 Revised **72043**
73.5003 Revised **72044**
73.5005 (a) revised **72044**
73.5006 Revised **72044**
73.5007 (b)(2)(iv) and (v) revised; (b)(2)(vi) removed **72045**
73.5008 (b) revised **72045**
73.6000 (2) redesignated as (3); new (2) added **69330**
73.6016 Revised **69330**
73.6017 Revised **69330**
73.6018 Revised **69330**
73.6019 Revised **69331**
73.6020 Revised **69331**
73.6024 (d) added **69331**
73.6027 Added (OMB number pending) **69331**
73.8000 (b)(2) and (3) revised **59535**
74 Compliance notification **67853**
Technical correction **70378**
Actions on petitions 17327
74.1 (b) revised **72045**
74.15 (e) removed; (f) and (g) redesignated as (e) and (f) **72045**
74.24 (j)(1) revised 31373
74.602 (a)(3)(iii) revised **67836**
74.690 (a) revised **62621**
(b), (c)(2), (3), (d) and (e) introductory text revised; (e)(1)(ii) removed **67836**
74.701 (j) through (p) added **69331**
Regulation at 69 FR 69331 confirmed 56581
74.703 (f) and (g) redesignated as (h) and (i); new (f) and (g) added (OMB number pending) **69331**
(d) revised **72045**
Regulation at 69 FR 69331 confirmed 56581
74.705 (e) revised (OMB number pending) **69332**
Regulation at 69 FR 69332 confirmed 56581
74.707 (e) revised (OMB number pending) **69332**
Regulation at 69 FR 69332 confirmed 56581
74.710 Added (OMB number pending) **69332**
Regulation at 69 FR 69332 confirmed 56581
74.786 Added (OMB number pending) **69332**
Regulation at 69 FR 69332 confirmed 56581
74.787 Added (OMB number pending) **69333**

NOTE: **Boldface page numbers indicate 2004 changes.**

CHANGES OCTOBER 1, 2004 THROUGH SEPTEMBER 30, 2005

Regulation at 69 FR 69333 confirmed....56581
74.788 Added (OMB number pending)....**69334**
Regulation at 69 FR 69334 confirmed....56581
74.789 Added....**69334**
Regulation at 69 FR 69334 confirmed....56581
74.790 Added (OMB number pending)....**69334**
Regulation at 69 FR 69334 confirmed....56581
74.791 Added....**69335**
Regulation at 69 FR 69335 confirmed....56581
74.792 Added....**69335**
Regulation at 69 FR 69335 confirmed....56581
74.793 Added (OMB number pending)....**69335**
Regulation at 69 FR 69335 confirmed....56581
74.794 Added (OMB number pending)....**69336**
Regulation at 69 FR 69336 confirmed....56581
74.795 Added (OMB number pending)....**69336**
Regulation at 69 FR 69336 confirmed....56581
74.796 Added (OMB number pending)....**69336**
Regulation at 69 FR 69336 confirmed....56581
74.832 (a)(6) revised....**72045**
74.901—74.996 (Subpart I) Removed....**72045**
76 Comment request....6593, 14572
Actions on petitions....14412
Authority citation revised....21670
76.1 Amended....21670
76.22 (c)(6) correctly amended....53079
76.64 (d) revised....**72045**
(1) revised....40224
76.65 Revised....40224
76.66 (d)(2)(i) and (ii) revised; (d)(5) added (OMB number pending)....21670
Regulation at 70 FR 21670 confirmed....48299
(b)(2), (c)(4), (e)(2) and (3) revised; (d)(2)(iii) and (iv) redesignated as (d)(2)(iv) and (v); (c)(6) and new (d)(2)(iii) added....51668
76.71 (a) revised....**72045**
76.225 (b) revised; (c) and (d) added; eff. in part 1-1-06....38
Regulation at 70 FR 38 eff. date stayed in part....24727
76.503 (e) revised....**72046**
76.802 Regulation at 61 FR 6137 eff. 4–19–96....36040
76.905 (d) revised....**72046**
76.1000 (e) revised; (e) note unchanged....**72046**
76.1200 (a) and (b) revised....**72046**
76.1204 (a)(1) revised....36052
76.1300 (d) revised....**72046**
78 Compliance notification....**67853**
Actions on petitions....17327
78.1 Revised....**72046**
78.5 (j) revised....**72046**
78.11 (a) revised....**72046**
78.13 (d) revised; (e) removed; (f) redesignated as (e)....**72047**
78.19 (c)(2) introductory text revised....31373
78.40 (a) revised....**62622**
(b), (c)(2), (3), (e) and (f) introductory text revised; (f)(1)(ii) removed....**67836**
79.1 (d)(7) revised....**72047**
79.2 Regulation at 65 FR 54811 confirmed....56582
80.15 (e)(2) revised....**64671**
80.21 Regulation at 63 FR 68955 eff. 1–21–99....19315
80.33 Regulation at 63 FR 68955 eff. 1–21–99....19315
80.53 Regulation at 63 FR 68956 eff. 1–21–99....19315
80.59 (c)(1)(x) revised....**64671**
80.95 (a) introductory text revised....**64671**
80.98 Revised....**64671**
80.102 (f) revised....**64671**
80.142 (c)(1)(i) removed; (c)(1)(ii) and (iii) redesignated as (c)(1)(i) and (ii)....**64672**
80.203 (m)(6) added....**64672**
80.207 (d) revised....**64672**
80.213 (d) revised....**64673**
80.215 (g) revised....**64673**
80.275 Added....**64673**
80.301 (a) removed; (b), (c) and (d) redesignated as (a), (b) and (c)....**64673**
80.302 (a) revised....**64673**
80.304 Revised....**64673**

NOTE: **Boldface page numbers indicate 2004 changes.**

CHANGES OCTOBER 1, 2004 THROUGH SEPTEMBER 30, 2005

TITLE 47 Chapter I—Con.

80.305 (a)(1) removed; (a)(2) and (3) redesignated as (a)(1) and (2) **64673**
80.306 Removed **64674**
80.319 (c) revised **64674**
80.329 (d) revised **64674**
80.330 (b) removed; (c) and (d) redesignated as (b) and (c) **64674**
80.355 (b) removed; (c) and (d) redesignated as (b) and (c) **64674**
80.357 (b)(2)(iv) removed **64674**
80.371 (c)(1)(ii) introductory text and (iii) revised **64674**
80.373 (f) revised **64674**
(f) table amended **76865**
80.405 (c) revised **64676**
80.409 (b)(2) and (c) revised; (d)(4), (5) and (11) removed; (d)(6) through (10) redesignated as (d)(4) through (8) **64676**
80.469 Regulation at 63 FR 68956 eff. 1–21–99 19315
80.471 Revised **64676**
80.511 Regulation at 63 FR 68956 eff. 1–21–99 19315
80.513 Regulation at 63 FR 68956 eff. 1–21–99 19315
80.553 Regulation at 63 FR 68956 eff. 1–21–99 19315
80.605 Regulation at 63 FR 68956 eff. 1–21–99 19315
80.905 (a) revised **64677**
80.1061 (e) and (f) revised **64678**
80.1063 Added **64678**
80.1077 Revised **64678**
80.1083 (e), (f) and (g) added **64679**
80.1085 (a)(6)(i) revised; (d) added **64679**
80.1087 (a)(2) revised **64680**
80.1089 (a)(3)(i) revised **64680**
80.1091 (a)(4)(i) revised; (b)(3)(ii) redesignated as (b)(3)(iii); new (b)(3)(ii) added **64680**
80.1093 (a) revised **64680**
80.1101 (b) introductory text amended; (c)(11) redesignated as (c)(13); new (c)(11) and (12) added **64680**
80.1103 (b) and (c) revised **64680**
87.173 (b) table amended **77950**
87.215 Regulation at 63 FR 68957 eff. 1–21–99 19315
87.303 (d)(1) revised **77950**
87.347 Regulation at 63 FR 68958 eff. 1–21–99 19315
90 Actions on petitions **60561**
Actions on petitions 17327
Compliance notification **67853**
Technical correction **70378**
90.7 Amended **67836**
Amended 24725
90.16 Revised **67837**
90.20 (c)(3) amended **67837**
(h) added **77559**
(c)(3) table amended; (d)(47), (48), (49) and (e)(6) introductory text revised; (d)(50) and (51) removed; (d)(87) and (88) added 21660
(e)(6) introductory text corrected 29960
(c) table amended; (d)(27) and (30) revised 34669
(c)(3) amended 46678
90.35 (b)(3) amended **67837**
(b)(3) table amended; (c)(48), (61)(i), (ii), (iii) and (68) revised; (c)(61)(v) added 15008
(b)(3) table amended 21661
(b)(3) table amended; (c)(29) and (30) revised 34679
(b)(3) table amended; (c)(90) added 46678
90.155 (d) revised **75172**
90.175 (j)(7) added 6759
90.203 (j) introductory text, (3), (4) introductory text, (5) and (7) revised 21661
(m) and (n) revised 21672
(o) added (OMB number pending) 24726
(j)(6) through (10) redesignated as (j)(7) through (11); (j)(2) introductory text, (3), (4)(ii), new (8) and (11) revised; (j)(4)(iii), (iv), (6) introductory text, (i), (ii) and (iii) added 34692
Regulation at 70 FR 24726 confirmed 41631
90.209 (b)(5) amended **67837**
(b)(5) table amended 21661
Footnote 3 and (b)(6) revised 34693
90.210 Table amended **67838**
Table amended; (l) revised; (m) and (n) redesignated as (n) and (o); new (m) added 28466
90.213 (a) amended **67838**
90.217 (e) added 21661
90.265 Heading, (a) introductory text and table revised; (a)(5)

NOTE: **Boldface page numbers indicate 2004 changes.**

CHANGES OCTOBER 1, 2004 THROUGH SEPTEMBER 30, 2005

through (9), (c), (d) and (e) added 21661
90.309 (a)(1) revised 19312
90.535 (d)(1) and (2) revised....21673
90.543 Revised 21666
90.545 (c)(1)(ii) revised....**59536**
90.607 (e) revised **67838**
90.609 (c) revised **67838**
90.613 Revised **67839**
Introductory text revised 6759
Correctly revised....56583
90.614 Added **67843**
Introductory text, (a), (b) and (c) introductory text revised 6759
90.615 Revised **67843**
Revised 6759
90.617 Revised **67843**
(g) and (h) revised 6760
90.619 Heading, (a), (b), (c) and (d) introductory text revised **67846**
90.621 (a), (b) introductory text, (1), (3), (c), (e) introductory text, (1), (2) introductory text, (i), (ii), (f), (g) and (h) revised **67847**
(b) introductory text, (1) and (3) introductory text revised 6760
90.625 Regulation at 63 FR 68968 eff. 1–21–99 19315
90.629 (d) removed **67848**
90.631 (b) revised **67849**
90.645 (g) revised **67849**
90.672 Undesignated center heading and section added (OMB number pending)....**67849**
90.673 Added (OMB number pending)....**67849**
90.674 Added (OMB number pending)....**67849**
Regulation at 69 FR 67849 confirmed 6761
90.675 Added (OMB number pending)....**67849**
90.676 Added (OMB number pending)....**67849**
(b)(6) added 6760
Regulation at 69 FR 67849 confirmed 6761
90.677 Added (OMB number pending)....**67849**
Regulation at 69 FR 67849 confirmed 6761
90.681 Undesignated center heading and section revised **67852**
90.683 (a) introductory text revised **67852**
Regulation at 63 FR 68970 eff. 1–21–99....19315
90.685 (a) and (b) revised....**67852**
(b) revised....**75172**
(b) revised 6760
90.687 Revised **67852**
90.693 (a), (c) and (d)(2) revised **67852**
(c) and (d)(2) revised 6761
90.763 Regulation at 63 FR 68973 eff. 1–21–99 19315
90.767 Revised **75172**
90.769 Revised **75173**
90.1215 Revised....28467
90.1301—90.1337 (Subpart Z) Added 24726
90.1323 OMB number pending....24726
Regulation at 70 FR 24726 confirmed....41631
95.192 (d) introductory text revised 31374
95.206 (c) introductory text revised 31374
95.405 (d) introductory text revised 31374
95.1003 (c) introductory text revised 31374
95.1303 (c) introductory text revised 31374
97.205 (h) introductory text revised 31374
97.301 (a), (b), (c), (d) and (e) tables revised....46679
97.303 (j)(2)(iii) revised....**77950**
(a), (b), (c), (f)(4), (h), (i), (k), (l)(1), (2), (3) and (r)(2) revised; (t) added 46681
101 Technical correction....**70378**
101.61 Regulation at 63 FR 68982 eff. 1–21–99 19315
101.69 Introductory text, (b) and (d) revised; (e) and (f) added **62622**
101.101 Amended **72047**
Table amended....4787
101.105 (a)(5) redesignated as (a)(7); new (a)(5) and (6) added; (c)(2)(i) and (ii) revised 29997
101.107 Amended 4787
101.109 (c) table amended; footnote 3 revised 29997

NOTE: **Boldface page numbers indicate 2004 changes.**

CHANGES OCTOBER 1, 2004 THROUGH SEPTEMBER 30, 2005

TITLE 47 Chapter I—Con.

101.113 (a) table amended 4787
(a) table footnote 13 added 29997
101.115 (b)(2) table amended; footnote 15 added....29997
101.139 (h) and (i) added 29998
101.147 (a) amended; (e) and (g) removed....**72047**
(a) amended 4787
(z) revised....29998
101.701 Regulation at 63 FR 68983 eff. 1–21–99 19315
101.803 (a) and (d) amended 4788
101.809 (d) table amended 4788
101.1412 (f)(6) and (g)(6) amended **59146**
101.1505 Revised 29998
101.1513 Revised 29998
101.1523 (b) revised (OMB number pending) 29998

Chapter III—National Telecommunications and Information Administration, Department of Commerce (Parts 300—399)

301 Removed....6777

Proposed Rules:

0—199 (Ch. I).....12828, 15030, 33416, 34724, 41654, 53136
0 ....**59166**
....21724
1....**72048, 75174, 77560**
....9575, 19377, 21724, 43372, 44537
2 ....**59166, 65570, 67880, 77560**
4 ....**68859**
9....37307
15....13139, 38845
20....**77560**
....43386, 56612
21....**77560**
22....**67880, 75174, 77560**
....11916, 40276
23 56620
24....**67880, 75174, 77560**
25....**77560**
....20508, 33426
27 ....**63489, 69572, 72048, 75174, 77560**
51....**69573**
52....31405, 41655
54....**61334**
....6390, 41658
63....**76894**
64....**65401**
....10930, 24740, 30044, 31405, 31406, 34725, 37317, 37318, 53137
69 19381
73 ....**60344, 60346, 60604, 60605, 61615, 61616, 61617, 65118—65120, 67296, 67297, 67882, 71396, 75016, 75017, 77975, 77976, 77977**
.....775, 3666, 3667, 7219, 7220, 7221, 8054, 8332—8335, 8558, 8559, 10351, 10352, 12832, 12833, 12834, 13001—13004, 13139, 15044—15047, 17042—17049, 17381—17384, 19396—19408, 21725, 24748, 24749, 24750, 28503, 30049, 30050, 31409, 33429, 37728, 39217, 40277, 40278, 43372, 44537, 44542, 44543, 48357—48362, 53139, 54334
74 ....**67880, 77560**
....43372
76.....11314, 15048, 24350, 29252, 33680, 38848
78 ....**67880, 77560**
79 56150
80 ....**65570, 77560**
87....**77560**
90....**67880, 75174, 77560**
....13143, 21726, 23080, 34726
95....**77560**
97....**77560**
....51705
101 ....**59166, 77560**

TITLE 48—FEDERAL ACQUISITION REGULATIONS SYSTEM

Chapter 1—Federal Acquisition Regulation (Parts 1—99)

Chapter 1 Federal Acquisition Circular 2001-25....**59698**
Federal Acquisition Circular 2001-26....**76340**
Federal Acquisition Circular 2001-27....**77870**
Small entity compliance guide **59704, 76358, 77879**
Federal Acquisition Circular 2005–01....11736
Federal Acquisition Circular 2005–02....14950
Federal Acquisition Circular 2005–03....18954
Federal Acquisition Circular 2005–04....33654
Federal Acquisition Circular 2005–05....43576
Federal Acquisition Circular 2005–06....57448

NOTE: **Boldface page numbers indicate 2004 changes.**

CHANGES OCTOBER 1, 2004 THROUGH SEPTEMBER 30, 2005

Small entity compliance guide 11764, 14962, 18959, 33676, 43586, 57473
1 Authority citation revised.....**59699**
1.106 Table amended (OMB numbers).....**59699**
Table corrected (OMB numbers).....**60967**
1.602–2 Amended; interim 57451
2 Authority citation revised.....**76345, 76348, 76351, 76353**
Authority citation revised 11738, 33659, 43578
2.101 (b)(2) amended ...**76345, 76349, 76351**
(b)(2) amended; interim.....**76353**
(b) amended; interim 11738, 43578, 57451
Regulation at 69 FR 34227 confirmed.....33659
Regulation at 69 FR 76353 confirmed.....33656
Regulation at 70 FR 11738 confirmed.....57453
(b)(1) revised; (b)(2) amended 57454
3.800—3.803 (Subpart 3.8) Regulation at 55 FR 3190 confirmed 57456
3.802 (c)(2)(v) redesignated as (d) 57456
4 Authority citation revised.....**76345**
Authority citation revised 14954, 33659, 43586
4.502 (b)(3) revised.....14954
4.601 Regulation at 69 FR 34227 confirmed 33659
4.702 (b) amended.....57454
4.1101 Heading revised; text amended **76345**
4.1102 (c)(1)(ii) amended.....43586
4.1200—4.1202 (Subpart 4.12) Added **76345**
5 Authority citation revised.....**59700, 77872**
Authority citation revised 14954
5.202 (a)(12) revised; interim **77872**
5.203 Regulation at 69 FR 1053 confirmed.....**59700**
(h) amended; interim **77872**
5.206 Regulation at 69 FR 25275 confirmed 14954
5.207 Regulation at 69 FR 25276 confirmed 14954
5.301 (a)(1) revised; (c) amended; interim **77872**
5.503 (a)(1) amended 14954
6 Authority citation revised.....**77872**
Authority citation revised 11739
6.102 (d)(1) amended 57454
6.303–1 (d) removed; (e) redesignated as (d); interim.....**77872**
6.304 (a)(3) introductory text and (ii) revised; (a)(4) amended; interim 11739
Regulation at 70 FR 11739 confirmed.....57457
7 Authority citation revised.....**59702**
7.103 (u) added; interim.....57452
(t) amended 57454
7.105 (b)(17) amended; interim 57452
(b)(4)(ii)(A) amended 57454
7.108 Added; interim.....**59702**
Regulation at 69 FR 59702 confirmed.....33657
8 Authority citation revised 11738, 18958, 43578
8.001 Amended 57454
8.401 Amended 43578
8.403 (c) added; interim.....11738
Regulation at 70 FR 11738 confirmed.....57453
8.405–1 (c) introductory text amended; (e) added.....43578
8.405–2 (e) added.....43579
8.405–3 (b)(2)(i) amended 43579
8.405–6 Revised.....43579
8.405–7 Removed.....43579
Redesignated from 8.405–8 43580
8.405–8 Redesignated as 8.405–7.....43580
8.601 (e) added; interim.....18958
8.602 (a), (b) introductory text, (4)(ii) and (iii) revised; (b)(4)(iv) and (v) added; (c) amended; (e) removed; (f) redesignated as (e); interim.....18958
8.605 (a) introductory text removed; (e) amended; (f) redesignated as (g); new (f) added; interim 18958
9 Authority citation revised.....**76348, 77872**
9.105–1 (c)(1) revised.....**76349**
9.205 (b) revised; interim.....**77872**
9.207 (a)(9) revised **76349**
9.404 Revised.....**76349**
9.405 (b), (d)(1) and (4) amended **76349**
9.405–2 (b) introductory text, (2) and (3) amended **76349**
11 Authority citation revised.....**59702, 76358**
11.002 (g) added; interim.....**59702**

NOTE: **Boldface page numbers indicate 2004 changes.**

CHANGES OCTOBER 1, 2004 THROUGH SEPTEMBER 30, 2005

TITLE 48 Chapter 1—Con.

Regulation at 69 FR 59702 confirmed....33657
11.102 Revised; interim....57452
11.201 (d)(2)(i) amended....**76358**
(d)(3) added; interim....57452
12 Authority citation revised....**59700, 76351, 77872**
Authority citation revised....33659
12.102 Regulation at 69 FR 34227 confirmed; (g)(1)(iv) and (2) amended....33659
12.203 Amended....**76351**
12.205 Regulation at 69 FR 1053 confirmed....**59700**
(c) amended; interim....**77872**
12.503 (b)(1) amended....57454
12.504 (b) amended....57454
13 Authority citation revised....**59699, 59700, 59702, 76351**
Authority citation revised....11740, 14954
13.000 Amended....**76351**
13.002 (b) revised....14954
13.003 (g)(1) amended....**59699**
(c)(1)(ii) and (g)(2) revised....**76351**
Regulation at 69 FR 25276 confirmed....14954
13.005 (a)(2) and (3) amended....57454
13.106-2 (b)(2) and (3) redesignated as (b)(3) and (4); new (b)(2) added; interim....**59702**
Regulation at 69 FR 59702 confirmed....33657
13.201 (g)(1) amended; (g)(1)(i) and (ii) added....**76352**
13.302-5 Regulation at 69 FR 1053 confirmed....**59700**
13.303-5 (b)(2) revised....**76352**
13.500 (a) amended; (e) added....**76352**
(d) amended....11740
13.501 (a)(1)(ii) revised....**76352**
(a)(2)(iii) and (iv) amended....57457
14 Authority citation revised....**59700, 59704, 76345, 77872**
Authority citation revised....43581
14.201-6 (u) removed....**76346**
14.213 Removed....**76346**
14.403 (c) revised....**59704**
14.408-3 (b) amended....43581
14.409-1 Regulation at 69 FR 1053 confirmed....**59700**
(a)(2) introductory text revised; interim....**77872**
15 Authority citation revised....**59702, 76345, 76351**
Authority citation revised....14954, 33660
15.209 (g) removed....**76346**
15.304 (c)(6) added; interim....**59702**
Regulation at 69 FR 59702 confirmed....33657
15.403-1 (c)(3)(ii) amended....**76352**
(c)(3)(i) amended; (c)(3)(ii) redesignated as (c)(3)(iii); new (c)(3)(ii) added; interim....33660
15.404-4 (d)(1)(iii) amended....14954
15.407-2 (d)(2) revised....14954
15.503 Regulation at 69 FR 25276 confirmed....14954
16 Authority citation revised....11738
16.505 (a)(8) redesignated as (a)(9); new (a)(8) added; interim....11738
Regulation at 70 FR 11738 confirmed....57453
17 Authority citation revised....**59700, 77872**
17.203 Regulation at 69 FR 1053 confirmed....**59700**
(h) revised; interim....**77872**
19 Authority citation revised....**59699, 59700, 76356**
Authority citation revised....11742, 14954, 33661, 43581
19.000 Regulation at 69 FR 25276 confirmed....14954
19.201 Regulation at 69 FR 25276 confirmed....14954
19.202-6 Regulation at 69 FR 25276 confirmed....14954
19.301 Regulation at 69 FR 25276 confirmed....14954
19.307 Regulation at 69 FR 25277 confirmed....14954
19.307 (e) and (h) amended; (f) and (i) revised; (j) through (m) removed....14954
19.308 Regulation at 69 FR 25277 confirmed....14954
19.501 Regulation at 69 FR 25277 confirmed....14954
19.502-2 (d) amended; interim....11742
Regulation at 70 FR 11742 confirmed....57459
19.602-1 (a) introductory text amended....57461
19.702 (d) revised....**76356**
19.703 (b) amended; (c) added; interim....43582
19.800 Regulation at 69 FR 25278 confirmed....14954

NOTE: **Boldface page numbers indicate 2004 changes.**

CHANGES OCTOBER 1, 2004 THROUGH SEPTEMBER 30, 2005

19.804–2 Regulation at 69 FR 25278 confirmed....14954
19.811-1 (a) amended....**59699**
19.1001 (a) amended; interim....11742
Regulation at 70 FR 11742 confirmed....57459
19.1002 Amended; interim....11742
Regulation at 70 FR 11742 confirmed....57459
19.1003 (a) and (c) amended; interim....11742
Regulation at 70 FR 11742 confirmed....57459
19.1005 (a) amended; interim....11742
Regulation at 70 FR 11742 confirmed....57459
19.1007 (b) and (c) amended; interim....11742
Regulation at 69 FR 25278 confirmed....14954
Regulation at 70 FR 11742 confirmed....57459
19.1008 (a) amended; interim....11742
Regulation at 70 FR 11742 confirmed....57459
19.1102 Regulation at 69 FR 25278 confirmed....14954
(a) and (b) redesignated as (b) and (c); new (a) added; interim....57463
19.1103 Regulation at 69 FR 1053 confirmed....**59700**
(a)(2), (3) and (5) removed; (a)(4) redesignated as new (a)(2); (a)(1) and new (2) amended....33661
(a)(2) revised; interim....57463
19.1202–2 Regulation at 69 FR 25278 confirmed....14954
19.1307 Regulation at 69 FR 1053 confirmed....**59700**
(b)(1) and (2) amended; (b)(3) and (4) removed....33661
19.1401—19.1407 (Subpart 19.14) Regulation at 69 FR 25278 confirmed....14954
19.1404 (c) and (d) amended; (e) removed....14955
22 Authority citation revised....**59700, 76348, 76353, 77872**
Authority citation revised....33665
22.300 Amended....57454
22.304 (a) amended....57454
22.401 Amended....33665
22.403–1 Amended....57454
22.403–2 Amended....57454
22.403–3 Amended....57454
22.404–3 (c) revised....33666
22.404–4 Heading revised; (a), (b) and (c) amended....33666
22.404–5 (b)(1), (2) introductory text, (i), (c)(2) and (3) amended; (b)(2)(ii) and (c)(4) revised....33666
22.404–6 (a)(2), (3) and (b)(3) amended; (b)(4) revised....33666
22.404–8 (a) introductory text and (2) revised; (b)(1) introductory text, (2) and (c) amended....33667
22.406–9 (c)(1) and (3) amended....33667
22.407 Heading revised; (a) introductory text, (1) through (10), (b), (c) and (d) amended; (h) added....33667
22.1025 Amended....**76349**
22.1503 Regulation at 69 FR 1053 confirmed....**59700**
(b)(4) amended; interim....**77872**
22.1600—22.1605 (Subpart 22.16) Added; interim....**76353**
Regulation at 69 FR 76353 confirmed....33656
25 Authority citation revised....**59700, 77872**
Authority citation revised....11742, 18958
25.003 Regulation at 69 FR 1053 confirmed....**59700**
Amended; interim....**77873**
25.103 (b) revised....11742
25.104 (a) amended; (b) revised....11743
25.202 Regulation at 69 FR 1053 confirmed....**59700**
(a)(2) amended....11743
25.204 Regulation at 69 FR 1053 confirmed....**59700**
(a) amended; interim....**77873**
25.400 Regulation at 69 FR 1053 confirmed....**59700**
Revised; interim....**77873**
25.401 Regulation at 69 FR 1054 confirmed....**59700**
(a)(2) and (5) amended; (b) revised; interim....**77874**
(a)(4) revised; interim....18958
25.402 Regulation at 69 FR 1054 confirmed....**59700**
Revised; interim....**77874**
25.403 Regulation at 69 FR 1054 confirmed....**59700**

NOTE: **Boldface page numbers indicate 2004 changes.**

CHANGES OCTOBER 1, 2004 THROUGH SEPTEMBER 30, 2005

TITLE 48 Chapter 1—Con.

Heading, (a), (b)(1) introductory text, (3) and (c)(1) revised; interim **77875**
25.404 Regulation at 69 FR 1055 confirmed **59700**
Redesignated as 25.405 and revised; new 25.404 added; interim **77875**
25.405 Regulation at 69 FR 1055 confirmed **59700**
Removed; interim **77875**
25.406 Regulation at 69 FR 1055 confirmed **59700**
Amended; interim **77875**
25.408 Regulation at 69 FR 1055 confirmed **59700**
(a) introductory text and (5) revised; interim **77875**
25.502 (b) introductory text, (1), (3) and (c) introductory text revised; interim **77875**
25.503 (a)(2) revised; interim **77875**
25.504–2 Regulation at 69 FR 1055 confirmed **59700**
Heading and text amended; interim **77875**
25.504–3 Regulation at 69 FR 1055 confirmed **59700**
(b) and (c) amended; interim **77875**
25.504–4 (a) amended; interim **77875**
25.601 Regulation at 69 FR 1055 confirmed **59700**
25.1002 Regulation at 69 FR 1055 confirmed **59700**
(a) amended; interim **77876**
25.1101 Regulation at 69 FR 1055 confirmed **59700**
(c)(1) amended; interim **77876**
25.1102 Regulation at 69 FR 1055 confirmed **59700**
(c)(1) revised; (c)(3) amended; interim **77876**
25.1103 Regulation at 69 FR 1055 confirmed **59700**
28 Authority citation revised **76348**
Authority citation revised 11763
28.101–3 Revised 57461
28.102–1 (a) introductory text and (b)(1) introductory text amended 57454
28.106–6 (c) amended 57454
28.203–3 (d) amended 11763
28.203–7 (c) and (d) amended **76349**
30 Authority citation revised 11752
30.001 Added 11752
30.201–3 (c) added 11753
30.202–6 (b) and (d) revised 11753
30.202–7 Revised 11753
30.202–8 (a) revised 11753
30.601—30.607 (Subpart 30.6) Revised 11753
31 Authority citation revised 11763, 33673, 33675
31.101 Amended 11763
31.109 (a), (h) introductory text, (15) and (16) amended; (h)(17) added; eff. 10–31–05 57466
31.201–6 (a), (b), (d) and (e)(1)(ii) amended; (c) and (e)(3) revised; eff. 10–31–05 57466
31.205–6 (k), (o)(2), (3) and (5) revised 33673
31.205–11 (i)(1) revised 33675
31.205–16 (a) amended; (b) through (g) redesignated as (c) and (e) through (i); new (b) and (d) added; new (e)(2)(ii) revised 33675
31.205–35 (b)(4) revised; (b)(5) and (6) added; eff. 10–31–05 57470
31.205–36 (b)(2) revised 33676
31.205–44 Revised; eff. 10–31–05 57472
32 Authority citation revised 43581
32.111 (a)(5) and (6) amended; (a)(7) added; (b) removed; (c) and (d) redesignated as new (b) and (c) 43581
33 Authority citation revised **59700**
33.215 Revised **59700**
36 Authority citation revised **59699**
Authority citation revised 11738
36.104 Amended 57454
36.213-2 (a) amended; (b)(6) removed; (b)(7), (8) and (9) redesignated as (b)(6), (7) and (8) **59699**
36.600 Revised; interim 11739
Regulation at 70 FR 11739 confirmed 57453
36.601–1 Amended 57454
36.701 (a) removed; (b) through (e) redesignated as (a) through (d) **59699**
37 Authority citation revised 33659
37.102 (a)(1)(i) amended 57454
37.202 (b) amended 57454
37.301 Amended 57454
37.302 Introductory text amended 57455
37.601 Regulation at 69 FR 34227 confirmed 33659
39 Authority citation revised **59703**

NOTE: **Boldface page numbers indicate 2004 changes.**

CHANGES OCTOBER 1, 2004 THROUGH SEPTEMBER 30, 2005

39.001 Amended 57455
39.204 (a) amended; interim **59703**
Regulation at 69 FR 59703 confirmed 18959
41 Authority citation revised **76358**
41.103 (a)(1) and (2) amended 57455
41.301 (a) amended **76358**
42 Authority citation revised **76358**
Authority citation revised 11763, 14954
42.203 Revised 11764
42.302 (a)(52) through (55) revised 14955
42.501 (b) revised 14955
42.502 (i) and (j) revised 14955
42.709 (b) amended **76358**
42.709–6 Amended **76358**
44 Authority citation revised **76348, 76358**
Authority citation revised 11762, 11763, 14954
44.201–2 Revised; interim 11762
44.202–2 (a)(13) amended **76349**
44.203 (b)(1) amended **76358**
44.303 (c) amended **76349**
Revised 11763
(e) revised 14955
45 Authority citation revised 43584
45.106 (h) added 43584
45.302–6 (c) removed; (d) and (e) redesignated as new (c) and (d) 43584
45.403 Revised 43584
47.102 (a)(2) amended 57455
51 Authority citation revised **76358**
51.102 (c)(1) amended **76358**
52 Authority citation revised **59700, 59704, 76345, 76348, 76353, 76358, 77872**
Authority citation revised 11740, 11752, 11762, 11763, 18959, 33659, 33661, 33665, 33673, 43581, 43582, 43584
52.202–1 Regulation at 69 FR 34228 confirmed 33659
52.203–11 Regulation at 55 FR 3193 confirmed; clause amended 57456
52.203–12 Regulation at 55 FR 3193 confirmed 57456
Clause amended 57457
52.204–8 Added **76346**
52.209–6 Clause amended **76349**
52.212–1 Clause amended **76346**
52.212–3 Regulation at 69 FR 1055 confirmed **59700**
Clause amended **76347**
Clause amended; interim **77876**
Clause amended; interim 11742
Regulation at 70 FR 11742 confirmed 57459
52.212–4 Clause amended 57455
52.212–5 Clause amended **59700, 59704**
Regulation at 69 FR 1055 confirmed **59700**
Clause amended; interim **76354, 77876**
Clause amended 18959, 33661, 33667
Regulation at 69 FR 76354 confirmed 33656
Clause amended; interim 43582, 57463
52.213–4 Clause amended **59701, 76350, 76354**
Regulation at 69 FR 1056 confirmed **59700**
Clause amended 18959, 33667
Regulation at 69 FR 76354 confirmed 33656
(b)(1)(vii) corrected; (b)(1)(ii) reinstated; CFR correction 46776
52.214–30 Removed **76347**
52.215–7 Removed **76347**
52.215–15 Clause amended **59704**
Clause corrected **60967**
52.215–18 Revised 33673
52.217-5 Introductory text amended **59704**
52.219–1 Introductory text amended **76358**
52.219–4 Clause amended **59704**
Clause amended 33661
52.219–9 Clause amended; interim 43582
52.219–18 Alternate I amended 18959
52.219–23 Clause amended 33661
Clause amended; interim 57463
52.222–4 Clause amended 33667
52.222–5 Added 33667
52.222–6 Clause amended 33667
52.222–9 Clause amended 33668
52.222–11 Clause amended 33668
52.222–19 Regulation at 69 FR 1056 confirmed **59700**
52.222–39 Added; interim **76354**
Regulation at 69 FR 76354 confirmed 33656
52.222–41 Clause amended 33669
52.225–3 Regulation at 69 FR 1056 confirmed **59700**
Clause amended **59701**
Clause amended; interim **77876**

NOTE: **Boldface page numbers indicate 2004 changes.**

CHANGES OCTOBER 1, 2004 THROUGH SEPTEMBER 30, 2005

TITLE 48 Chapter 1—Con.

52.225–4 Regulation at 69 FR 1056 confirmed **59700**
Clause amended; interim **77576**
52.225–5 Regulation at 69 FR 1056 confirmed **59700**
Clause amended **59701**
Clause amended; interim **77877**
52.225–6 Regulation at 69 FR 1056 confirmed **59700**
Clause amended; interim **77877**
52.225–9 Clause amended; interim **77877**
52.225–11 Regulation at 69 FR 1056 confirmed **59700**
Clause amended **59701**
Clause amended; Alternate I revised; interim **77877**
52.225–12 Regulation at 69 FR 1057 confirmed **59700**
Clause and Alternate 2 amended; interim **77878**
52.225–13 (b) amended 11764
Clause amended 18959
52.228–15 Clause amended 57455
52.230–6 Revised 11759
52.230–7 Added 11761
52.232–7 Introductory text and clause amended 43581
52.232–8 Introductory text amended 43581
52.232–9 Introductory text amended 43581
52.232–10 Introductory text amended 43581
52.232–11 Introductory text amended 43581
52.232–27 Clause amended 57455
52.233-4 Added **59701**
52.244–2 Alternates I and II amended; interim 11762
52.244–6 Clause amended; interim **76355**
Regulation at 69 FR 76355 confirmed 33656
52.245–9 Revised 43585
52.245–10 Introductory text amended 43586
52.245–11 Introductory text amended 43586
53 Authority citation revised **59699**
Authority citation revised 14954, 33665
53.212 Amended 14955
53.213 (f)(4) amended **59699**
(a) and (f) amended 14955
53.214 (d) amended 14955
53.222 (e) amended 33669
53.236-1 (a) removed; (b) through (g) redesignated as (a) through (f); new (a), (d)(2), (e)(2) and (f) amended **59700**
(e) amended 14955
53.301–1413 Form revised 33669
53.301-1417 Removed **59700**
53.301–1447 Revised 14955
53.301–1449 Revised 14958
53.302–347 Revised 14960

Chapter 2—Department of Defense (Parts 200—299)

201.105–3 Revised **63326**
201.201–70 Added **63326**
201.301 (a) revised **63326**
202.101 Amended **63327**
Regulation at 68 FR 75200 confirmed 20836
203.070 Added **74990**
203.103 Removed **74990**
203.103–2 Removed **74990**
203.104–10 Removed **74990**
203.203 (Subpart 203.2) Removed **74990**
203.301 (Subpart 203.3) Removed **74990**
203.405 (Subpart 203.4) Removed **74990**
203.502 Removed **74990**
203.502–2 Heading revised **74990**
203.570–1 Revised **74990**
203.570–2 Revised **74990**
203.570–3 Removed; new 203.570–3 redesignated from 203.570–5 ..... **74990**
203.570–4 Removed **74990**
203.570–5 Redesignated as 203.570–3 ..... **74990**
204.203 Regulation at 68 FR 64558 confirmed 57188
204.603 Regulation at 68 FR 64558 confirmed 57188
204.904 (1)(v) revised 35544
Regulation at 68 FR 64558 confirmed 57188
204.905 Regulation at 68 FR 64558 confirmed 57188
204.1103—204.1104 (Subpart 204.11) Regulation at 68 FR 64558 confirmed 57188
204.1103 Revised 57188
204.7003 (a)(1) amended **63327**
204.7005 (d) revised **63327**
204.7104–1 Regulation at 68 FR 75200 confirmed 20836

NOTE: **Boldface page numbers indicate 2004 changes.**

CHANGES OCTOBER 1, 2004 THROUGH SEPTEMBER 30, 2005

204.7104–2 Regulation at 68 FR 75200 confirmed....20836
204.7202–1 Regulation at 68 FR 64558 confirmed....57188
204.7207 Regulation at 68 FR 64558 confirmed....57188
204.7300—204.7304 (Subpart 204.73) Regulation at 68 FR 64558 confirmed....57188
205.207 Revised....**63328**
205.470 Revised....**63328**
Amended; interim....8537
Regulation at 70 FR 8537 confirmed....54651
205.470–1 Removed....**63328**
205.470–2 Removed....**63328**
205.502 Revised....**63328**
206.001 Revised....**74991**
Correctly revised....2361
206.202 Revised....**74991**
206.302–1 (b)(4) removed....**74991**
206.302–2 Revised....**74991**
206.303–1 (b) and (c) removed....**74991**
206.303–2 Removed....**74991**
207.105 (b)(19)(E) added....23801
(b)(4) added; interim....29642
207.500—207.503 (Subpart 207.5) Added; interim....14573
208.404 (S–70) added....**63327**
(a) redesignated as (a)(ii); (a)(i) added; interim....29642
208.601–70—208.671 (Subpart 208.6) Removed....**63329**
208.7002 (a)(3) and (4) introductory text revised....35544
209.103 Removed....**65089**
209.103-70 Removed....**65089**
209.105–2 Revised....**74990**
209.106 Revised....**65089**
209.106-1 Removed....**65089**
209.106-2 Removed....**65089**
209.202 Revised....**65089**
209.270 Regulation at 69 FR 55988 confirmed....57190
209.270–1 Regulation at 69 FR 55988 confirmed....57190
209.270–2 Regulation at 69 FR 55988 confirmed....57190
209.270–3 Regulation at 69 FR 55988 confirmed; (a) revised....57190
209.270–4 Regulation at 69 FR 55988 confirmed; introductory text removed; (a) revised....57190
209.303—209.308 (Subpart 209.3) Removed....**65089**
209.403 Amended....14573
209.406–2 (a) introductory text revised....35544
209.406–3 Revised....**74990**
209.407–3 Revised....**74990**
210 Removed....**63329**
211.105 Added....23804
211.201 (d) introductory text amended....**67855**
211.274–1 Regulation at 68 FR 75200 confirmed; revised....20836
211.274–2 Regulation at 68 FR 75200 confirmed; revised....20836
211.274–3 Regulation at 68 FR 75200 confirmed; revised....20836
211.274–4 Added....20836
211.275 Added; eff. 11–14–05....53968
211.275–1 Added; eff. 11–14–05....53968
211.275–2 Added; eff. 11–14–05....53968
211.275–3 Added; eff. 11–14–05....53968
212.212 Added; interim....**63330**
212.301 Regulation at 68 FR 75200 confirmed; (f)(vi) amended....20836
(f)(vii) and (viii) added....23801
(3) introductory text, (i), (ii) and (iii) removed; (f)(ix) added; eff. 11–14–05....53968
Regulation at 68 FR 64558 confirmed....57188
212.303 Removed....**65089**
212.503 (c)(ii) amended....**65089**
212.504 (a)(xxiii) and (xxiv) removed; (a)(xxv) redesignated as (a)(xxiii); new (a)(xxiii) amended....**63331**
212.602 (b)(ii) revised....35544
212.7000—212.7003 (Subpart 212.70) Added; interim....**63330**
213.106–3 Regulation at 68 FR 64558 confirmed....57188
213.270 (c)(1) revised....35544
213.307 (b)(i)(B)(*2*) amended....35544
214.201-1 Removed....**65090**
214.202-5 (d) redesignated as (c)....**65090**
214.407-3 (e)(ix) added; (h) removed....**65090**
214.503—214.503-1 (Subpart 214.5) Removed....**65090**
215.304 (c)(iii) added; interim....29644
215.404–76 (d) revised....35544

NOTE: **Boldface page numbers indicate 2004 changes.**

CHANGES OCTOBER 1, 2004 THROUGH SEPTEMBER 30, 2005

TITLE 48 Chapter 2—Con.

216.470 Introductory text amended; (1) through (5) redesignated as (a) through (e); new (a) revised; interim 29644
216.505 Existing text designated as (2); (1) added; interim 29642
217.170 (d)(1)(i) revised 24324
Regulation at 70 FR 24324 confirmed 54652
217.171 (a)(5) redesignated as (a)(6); new (a)(5) added 24324
Regulation at 70 FR 24324 confirmed 54652
217.172 (a) amended; (e) redesignated as (f); new (e), (g) and (h) added 24324
Regulation at 70 FR 24324 confirmed 54652
217.173 Revised 24325
Regulation at 70 FR 24325 confirmed 54652
217.174 (c) amended 24325
Regulation at 70 FR 24325 confirmed 54652
217.204 Revised; interim **74994**
217.401 (Subpart 217.4) Removed **67855**
217.7005 Revised 35544
217.7102 (a) introductory text and (b) revised; (a)(2) amended 35544
217.7103–3 (a) introductory text revised 35545
217.7501 Regulation at 69 FR 55989 confirmed 57190
217.7800—217.7802 (Subpart 217.78) Added; interim 29642
219 Technical correction **59648**
219.502-1 Regulation at 69 FR 31909 confirmed **67856**
219.502-2 Regulation at 69 FR 31909 confirmed **67856**
219.502–70 Removed **63329**
219.508 Removed **63329**
219.702—219.708 (Subpart 219.7) Heading revised 14574
219.702 (a) introductory text and (i)(A)(*1*) amended 14574
219.705-4 (d) amended **67855**
219.800 (a) amended 35545, 57191
219.805–1 Added 43073
219.1005 Regulation at 69 FR 31909 confirmed **67856**
219.1007 (a)(2) added 6374
219.7100 Amended **74995**
219.7102 (a) and (d) revised **74995**
(b)(1)(iv) amended; (b)(1)(vi) and (vii) added; interim 29645
219.7103–1 Revised **74995**
219.7103–2 (d), (e) and (f) revised; (h) amended **74995**
219.7104 (b) and (d) amended; interim 29645
219.7105 Amended **74996**
219.7106 Amended **74996**
222.7201 (a) revised 35545
223.570–4 (b)(2) revised 35545
224.102 Removed **67856**
225.103 (a)(i)(B) revised; interim 2362
225.401-70 Amended; interim 2363
225.402 Revised; interim 2363
225.403 Heading, (c) introductory text and (i) introductory text revised; interim 2363
225.502 (c)(i)(B) amended **74992**
(b) introductory text and (i) revised; (c)(ii)(C) amended; interim 2363
225.802–70 Revised 23801
225.901 (2) revised; interim 2363
225.7002–2 (b)(1) through (5) added 43073
225.7008 Removed 52031
225.7008–1 Removed 52031
225.7008–2 Removed 52031
225.7008–3 Removed 52031
225.7008–4 Removed 52031
225.7009–3 (c) introductory text revised 57191
225.7014 Revised 35545
225.7103–1 Amended 6374
225.7103–3 Revised 6374
Corrected 8537
225.7201—225.7204 (Subpart 225.72) Revised 20839
225.7301 (e) added; interim 57192
225.7401—225.7403–2 (Subpart 225.74) Revised 23801
225.7501 (a)(3), (4) and (5) redesignated as (a)(4), (5) and (6); new (a)(3) added; (b) revised; interim 2363
226.7003–2 (c) revised **63328**
227.7103-6 Regulation at 69 FR 31911 confirmed **67857**
227.7103-14 Regulation at 69 FR 31912 confirmed **67857**
227.7103–17 (b) and (c) amended 35545
227.7104 Regulation at 69 FR 31912 confirmed **67857**

NOTE: **Boldface page numbers indicate 2004 changes.**

CHANGES OCTOBER 1, 2004 THROUGH SEPTEMBER 30, 2005

227.7203–17 (b) and (c) amended 35545
228.105 Revised 8538
228.106-7 (a) amended 8538
228.304 Revised **65091**
228.305 Revised **65091**
229.101 (Subpart 229.1) Revised 8538
229.170 Added; interim 57192
229.170–1 Added; interim 57192
229.170–2 Added; interim 57192
229.170–3 Added; interim 57192
229.170–4 Added; interim 57192
229.7000—229.7002–4 (Subpart 229.70) Revised 6375
231.205–10 Removed **63332**
231.205–22 Revised **63332**
231.205–70 (a), (c) and (d) revised **63332**
(b)(4) amended; (c), (e) heading and (6) revised; interim 43075
232.7100—232.7102 (Subpart 232.71) Added; interim 52032
233.215–70 Revised 35545
234.001 Removed 14575
234.003 Revised 14575
234.005 Revised 14575
234.005–70 Removed 14575
234.005–71 Removed 14575
235.006-70 Introductory text amended **65092**
235.007 Removed **65092**
235.010 Revised **65092**
235.015 Removed **65092**
235.016 (2)(ii) amended **63328**
235.017-1 (c)(4) amended **65092**
235.071 (a) revised 35545
235.7000—235.7003—4 (Subpart 235.70) Removed **67858**
236.274 (a) introductory text amended 35545
236.570 (c)(1) amended 35545
236.602–1 Revised **75000**
236.602–2 Removed **75000**
236.602–4 Removed **75000**
236.604 (c)(ii) revised **75000**
237.102–70 Regulation at 69 FR 35533 confirmed **75001**
(d)(3) revised 14577
(a)(1) revised 35545
237.104 Regulation at 69 FR 55992 confirmed 19004
237.170–2 Revised; interim 29643
237.170–3 Removed; interim 29643
237.171 Added; interim 52033
237.171–1 Added; interim 52033
237.171–2 Added; interim 52033
237.171–3 Added; interim 52033
237.171–4 Added; interim 52033
237.201 Removed 57193
237.203 Removed 57193
237.270 Revised 57193
237.271 Removed 57194
237.272 Removed 57194
237.7301 (a)(1) revised 35545
242.202 (a)(i)(P) and (Q) amended; (a)(i)(R) added 52034
242.1106 (a) revised 14575
242.1107–70 Revised 14575
242.1402 Heading revised 35545
243.171 Regulation at 68 FR 75200 confirmed 20836
246.407 Regulation at 69 FR 55989 confirmed; amended 57190
246.504 Regulation at 69 FR 55989 confirmed 57190
247.571 (a)(1), (2) and (3) amended; (c)(1) introductory text revised 35545
251.102 Revised **67858**
251.105 Removed **67858**
252.203–7001 Introductory text revised; clause amended **74990**
252.204–7004 Regulation at 68 FR 64558 confirmed 57188
252.205–7000 Introductory text amended **63328**
252.209-7000 Removed **65089**
252.209–7002 Clause amended 35546
252.211–7003 Regulation at 68 FR 75200 confirmed; revised 20836
Clause amended 35549
252.211–7006 Added; eff. 11–14–05 53968
252.212–7000 Clause amended 35546
252.212–7001 Clause amended **74992**
Clause amended; interim 2363, 52034
Clause amended 35546
Clause corrected 53716
252.219–7005 Removed **63329**
252.225–7000 Clause amended 35546
252.225–7001 Clause amended 35546
252.225–7003 Revised 20839
Clause amended 35546
252.225–7004 Revised 20839
Clause amended 35546
252.225–7005 Clause amended 35546
252.225–7006 Added 20840
Clause amended 35546
252.225–7011 Revised 35547
252.225–7013 Clause amended; interim 2363
Clause amended 35547

NOTE: **Boldface page numbers indicate 2004 changes.**

CHANGES OCTOBER 1, 2004 THROUGH SEPTEMBER 30, 2005

TITLE 48 Chapter 2—Con.

252.225–7014 Clause amended 35547
252.225–7015 Revised 35547
252.225–7016 Clause amended 35547
252.225–7018 Clause amended 35547
252.225–7019 Clause amended 35547
252.225-7020 Revised; interim 2363
252.225–7021 Clause amended **74992**
Clause amended; interim 2364
Clause amended.....35547
252.225–7022 Clause amended 35547
252.225–7023 Clause amended 35548
252.225–7025 Clause amended 35548
252.225–7031 Clause amended 35548
252.225-7035 Revised; interim 2364
252.225–7036 Clause amended **74992**
Clause and Alternate I amended; interim 2365
Clause amended.....35548
252.225–7037 Revised 35548
252.225–7038 Revised 35548
252.225–7039 Removed 52031
252.225–7040 Added 23802
252.225–7043 Introductory text amended 23803
Clause amended.....35548
252.225-7044 Clause amended; interim.....2365
Clause amended.....35548
252.225–7045 Clause amended **74992**
Revised; interim 2365
Clause amended.....35548
252.227-7036 Regulation at 69 FR 31912 confirmed.....**67857**
252.227-7037 Regulation at 69 FR 31912 confirmed.....**67857**
252.229–7011 Added; interim.....57192
252.232–7010 Added; interim.....52032
252.234–7000 Removed 14575
252.234–7001 Removed 14575
252.235-7011 Revised.....**65092**
252.237–7019 Added; interim.....52034
252.242–7001 Added.....14575
252.242–7002 Added.....14575
252.242–7005 Introductory text revised; clause amended 14576
252.242–7006 Introductory text revised; clause amended 14576
252.247–7025 Clause amended 35548
252.251-7000 Clause amended.....**67858**
252.719–7006 Removed.....**63329**
253.213–70 (a)(2) revised 35548
200—299 (Ch. 2) Appendix I revised **74996**
Appendix I amended; interim 29645
Appendix F amended 35549

Chapter 3—Department of Health and Human Services (Parts 300—399)

300—399 (Chapter 3) Nomenclature changes.....39
302.101 Amended.....39
303.104–7 Added.....39
304.7001 (b) revised.....39
(a) introductory text revised; (c) and (d) redesignated as (d) and (e); new (c) added.....11583
306.501 Amended.....40
307.170–2 (a)(3) redesignated as (a)(4); new (a)(3) added 40
307.7105 (a)(6) amended.....40
317.204 Added.....40
Corrected.....11583
324.000 Redesignated from 324.100 40
324.100 Redesignated as 324.000 and revised.....40
333.215–70 Added 40
334.003 Amended.....40
352.224–70 (b) and (f) removed; (c), (d), (e), (g), (h) and (i) redesignated as (b), (c), (d), (e), (f) and (g).....41
(g) amended.....11583
352.270–8 (a) amended 41
352.270–9 (a) amended 41
352.333–7001 Added 41

Chapter 4—Department of Agriculture (Parts 400—499)

401 Effective date confirmed 16145
401.105–1 (b) and (c) revised 44
401.170 Amended.....44
401.201–1 (b) revised 44
401.301 Amended.....44
401.371 (d) added 44
403 Effective date confirmed 16145
403.104–7 Redesignated from 403.104–10 44
403.104–10 Amended and redesignated as 403.104–7 44
403.405 Redesignated from 403.409 44
403.409 Amended and redesignated as 403.405 44
403.502 Amended.....44
404 Table of contents revised 44
Effective date confirmed.....16145
404.203 (Subpart 404.2) Added.....44
404.403 Revised 44
404.601 Removed 44

NOTE: **Boldface page numbers indicate 2004 changes.**

CHANGES OCTOBER 1, 2004 THROUGH SEPTEMBER 30, 2005

404.602 Revised 44
404.870 (Subpart 404.8) Revised 44
404.1103 (Subpart 404.11) Added.....44
405 Effective date confirmed 16145
405.403 Amended.....45
405.404–1 (b) revised 45
406 Effective date confirmed 16145
406.501 Revised 45
407 Effective date confirmed 16145
407.170 Revised 45
407.302 (Subpart 407.3) Removed 45
408 Effective date confirmed 16145
408.701—408.714 (Subpart 408.7) Nomenclature change 45
408.701 Revised 45
408.705 Amended.....45
408.1103 Revised.....45
410 Added 45
Effective date confirmed.....16145
411 Effective date confirmed 16145
411.101 Added.....45
411.105 Redesignated as 411.106.....45
411.106 Redesignated from 411.105 45
413 Effective date confirmed 16145
413.307 Revised 45
414 Effective date confirmed 16145
414.409–2 Revised 45
415 Effective date confirmed 16145
415.207 (d) amended 46
416 Effective date confirmed 16145
416.505 (a) and (b) revised 46
419 Effective date confirmed 16145
419.201—419.201–73 (Subpart 419.2) Revised 46
419.508 Heading amended.....46
419.602—419.602–3 (Subpart 419.6) Heading amended.....46
422 Effective date confirmed 16145
422.604–2 Amended.....46
422.807 Amended.....46
422.1305—422.1308 (Subpart 422.13) Revised 46
422.1403—422.1406 (Subpart 422.14) Heading amended.....47
422.1403 (a) amended.....47
423 Revised.....47
Effective date confirmed.....16145
424 Effective date confirmed 16145
424.203 Revised 48
425 Table of contents revised 48
Effective date confirmed.....16145
425.102—425.108 (Subpart 425.1) Revised 48
425.202 Amended.....48
425.302—425.304 (Subpart 425.3) Removed 48
425.402 (Subpart 425.4) Removed 48
425.602 (Subpart 425.6) Added.....48
425.901 (Subpart 425.9) Removed 48
425.1001 (Subpart 425.10) Revised 48
426 Effective date confirmed 16145
426.7000—426.7009 (Subpart 426.70) Removed 48
428 Effective date confirmed 16145
428.101—428.106–6 (Subpart 428.1) Heading revised 48
428.203—428.204–2 (Subpart 428.2) Heading revised 48
432 Effective date confirmed 16145
432.007 Redesignated from 432.906 48
432.904 Redesignated from 432.905 48
432.905 Redesignated as 432.904; heading revised.....48
432.906 Redesignated as 432.007.....48
433 Nomenclature change 48
Effective date confirmed.....16145
433.104 Removed 49
434 Revised.....49
Effective date confirmed.....16145
436 Effective date confirmed 16145
436.578 Removed 49
439 Added 49
Effective date confirmed.....16145
445 Effective date confirmed 16145
445.608—445.608–6 (Subpart 445.6) Removed 50
450 Effective date confirmed 16145
450.104 (Subpart 450.1) Removed 50
452 Effective date confirmed 16145
452.211–70 (a) amended.....50
452.215–71 (c) amended.....50
452.226–70 Removed.....50
452.226–71 Removed.....50
452.226–72 Removed.....50
452.232–70 Amended 50
452.236–78 Removed.....50
453 Effective date confirmed 16145
453.213 Revised 50

Chapter 5—General Services Administration (Parts 500—599)

501 Authority citation revised.....15779
501.403 (a) and (c) revised.....15779

NOTE: **Boldface page numbers indicate 2004 changes.**

CHANGES OCTOBER 1, 2004 THROUGH SEPTEMBER 30, 2005

TITLE 48 Chapter 5—Con.

501.404 (a), (c) and (e)(2) revised 15780
501.404–70 Added 15780
501.404–71 Added 15780
504.602–71 (Subpart 504.6) Added; interim **77663**
533.215 Added 299
552.219–71 Introductory text and clause amended 32522
Clause amended 32523
552.219–72 Introductory text and clause amended 32522
Clause amended 32523
552.219–73 Introductory text, clause and Alternate 1 amended 32522
Clause amended 32523
552.233–71 Added 299

Chapter 9—Department of Energy (Parts 900—999)

909.403 Revised; interim **75003**
935.070 Added; interim 37015
935.071 Added; interim 37015
952.235–71 Added; interim 37015
970.1707 Added; interim **75003**
970.1707–1 Added; interim **75003**
970.1707–2 Added; interim **75003**
970.1707–3 Added; interim **75003**
970.1707–4 Added; interim **75003**
970.5204–3 (b)(1) revised; interim 37016
970.5217–1 Added; interim **75004**

Chapter 12—Department of Transportation (Parts 1200—1299)

1201—1253 (Chapter XII) Revised; interim 6507

Chapter 14—Department of the Interior (Parts 1400—1499)

1437 Revised 29210
1452 Authority citation revised 29211
1452.237–71 Added 29211

Chapter 16—Office of Personnel Management Federal Employees Health Benefits Acquisition Regulation (Parts 1600—1699)

1601.105 Redesignated as 1601.106 31378
1601.106 Redesignated from 1601.105 31378
1602.170–5 (a) revised 31378
1602.170–7 Revised 31378
1602.170–15 Added 31379
1604.7201—1604.7202 (Subpart 1604.72) Added 31379
1615.070 Added 31379
1615.170 (Subpart 1615.1) Revised 31379
1615.270 (Subpart 1615.2) Added 31379
1615.370 (Subpart 1615.3) Redesignated from 1615.602 (Subpart 1615.6) 31380
1615.370 Redesignated from 1615.602 and amended 31380
1615.402—1615.470–1 (Subpart 1615.4) Revised 31380
1615.602 (Subpart 1615.6) Redesignated as 1615.370 (Subpart 1615.3) 31380
1615.602 Redesignated as 1615.370 31380
1615.802—1615.805–71 (Subpart 1615.8) Removed 31381
1615.902—1615.905 (Subpart 1615.9) Removed 31381
1615.7001 (Subpart 1615.70) Added 31381
1631.1 (Subpart 1631.1) Added 31390
1631.201–70 Revised 31390
1631.203 Added 31391
1631.203–70 Revised 31391
1631.203–71 Added 31391
1631.203–72 Added 31391
1631.205–10 Added 31391
1631.205–72 Existing text designated as (a); (b) added 31391
1631.205–81 Added 31382
1632.170 (c) removed 31382
1632.771 (d) amended 31382
1632.772 Amended 31382
1644.170 Revised 31382
1646.201 (Subpart 1646.2) Revised 31382
1652.204–70 Revised 31382
1652.204–74 Added 31382
1652.215–70 Introductory text and clause amended 31383
1652.215–71 Introductory text amended 31383
1652.216–70 Clause amended 31383
1652.216–71 Clause amended 31383
1652.222 Clause amended 31383
1652.244–70 Revised 31383
1652.246–70 Revised 31384
1652.370 Table revised 31384
1699 Added 31392

NOTE: **Boldface page numbers indicate 2004 changes.**

CHANGES OCTOBER 1, 2004 THROUGH SEPTEMBER 30, 2005

Chapter 18—National Aeronautics and Space Administration (Parts 1800—1899)

1802.101 Amended 29457, 52940
1804.402 (b) amended **63459**
1804.470–2 (a) introductory text amended **63459**
1804.470–3 (b) introductory text amended **63459**
1805.303 (a)(1) amended 56857
1809.505–4 Added 35554
1815.602 (1) amended **63459**
1815.7001 Amended **63459**
1816.506–70 Amended **63459**
1817.7101 (b) amended **63459**
1823.1005 (b)(2)(ii) amended **63459**
1835.070 (d)(3) added 2022
1837.104 (b) amended **63459**
1837.203 (c) amended **63459**
1837.203–70 Added 35554
1837.203–71 Added 35554
1837.203–72 Added 35554
1852.237–72 Added 35555
1852.237–73 Added 35555
1852.101—1852.104 (Subpart 1852.1) Removed **60968**
1852.204–76 Clause amended **63459**
1852.208–81 Clause amended **63459**
1852.211–70 Clause amended **63459**
Clause amended 52941
1852.223–73 Clause amended **63459**
1852.223–74 Introductory text amended **60968**
1852.235–72 Clause amended **63460**
1852.235–73 Clause amended 2022
1852.242–73 Clause amended **63460**
1852.245–71 Clause amended **63460**
1853 Removed **60968**
1872 Removed **60968**

Chapter 21—Office of Personnel Management, Federal Employees Group Life Insurance Federal Acquisition Regulation (Parts 2100—2199)

2101.102 (b) revised 41149
2101.301 (b) revised 41149
2101.370 (e) added 41149
2102.101 Revised 41149
2103.570 (a) and (b) revised 41150
2104.9001 (Subpart 2104.9) Added 41150
2105.7001 Revised 41150
2106.7001 Revised 41150
2109.7001 (a), (f) and (g) revised 41150
2110.7002 Revised 41150
2114.7001 Revised 41151
2115.070 Redesignated from 2115.170 41151
2115.071 Redesignated from 2115.106–270 and amended 41151
2115.106—2115.170 (Subpart 2115.1) Heading revised 41151
2115.106 Removed 41151
2115.106–270 Redesignated as 2115.071 41151
2115.170 Redesignated as 2115.070; new 2115.170 added 41151
2115.270 (Subpart 2115.2) Redesignated from 2115.401 (Subpart 2115.4); heading revised 41151
2115.270 Redesignated from 2115.401; (a) and (c) revised 41151
2115.370 (Subpart 2115.3) Redesignated from 2115.602 (Subpart 2115.6) 41151
2115.370 Redesignated from 2115.602; introductory text revised 41151
2115.401 (Subpart 2115.4) Redesignated as 2115.270 (Subpart 2115.2) 41151
2115.401 Redesignated as 2115.270 41151
2115.402 (Subpart 2115.4) Redesignated from 2115.802 (Subpart 2115.8); heading revised 41151
2115.402 Redesignated from 2115.802 41151
2115.404–70 Redesignated from 2115.902; heading and (b)(2) revised 41151
2115.404–71 Redesignated from 2115.905 and revised 41151
2115.602 (Subpart 2115.6) Redesignated as 2115.370 (Subpart 2115.3) 41151
2115.602 Redesignated as 2115.370 41151
2115.802 (Subpart 2115.8) Redesignated as 2115.402 (Subpart 2115.4) 41151
2115.802 Redesignated as 2115.402 41151
2115.902—2115.905 (Subpart 2115.9) Removed 41152
2115.902 Redesignated as 2115.404–70 41151

NOTE: **Boldface page numbers indicate 2004 changes.**

CHANGES OCTOBER 1, 2004 THROUGH SEPTEMBER 30, 2005

TITLE 48 Chapter 21—Con.

2115.905 Redesignated as 2115.404–71 41151
2116.270 Revised 41152
2131.109 Revised 41152
2131.203 Revised 41152
2131.205–32 Revised 41152
2131.205–38 Revised 41152
2132.170 Revised 41153
2132.771 Revised 41153
2137.102 Revised 41153
2144.102 Revised 41153
2146.201 (b) revised 41153
2146.270 (b) revised 41153
2149.002 Revised 41153
2152.070 Amended 41154
2152.203–70 Revised 41154
2152.204–70 Added 41154
2152.210–70 Clause amended 41154
2152.210–71 Clause amended 41155
2152.215–70 Revised 41155
2152.216–70 Revised 41155
2152.216–71 Revised 41155
2152.224–70 Clause amended 41155
2152.231–70 Revised 41155
2152.232–70 Revised 41156
2152.232–71 Revised 41156
2152.237–70 Clause amended 41157
2152.243–70 Clause amended 41157
2152.244–70 Clause amended 41157
2152.246–70 Clause amended 41157
2152.249–70 Clause amended 41157
2152.370 Amended 41157

Chapter 35—Panama Canal Commission (Parts 3500—3599)

3501—3599 (Chapter 35) Removed **75266**

Chapter 61—General Services Administration Board of Contract Appeals (Parts 6100—6199)

6101.36 (c) and (d) revised 48883

Chapter 99—Cost Accounting Standards Board, Office of Federal Procurement Policy, Office of Management and Budget (Parts 9900—9999)

9903.201-1 (b)(12) removed; interim 29458
9903.201-4 (d) removed; interim 29458
9903.202-1 (e) revised; interim 29458
9904.404–60 (a)(1) introductory text and (i) corrected 37706

Proposed Rules:

1 54878
2 ....**63436**
....17945, 43107, 54878, 56318
5 ....**63436**
....43107
7 ....**63436**
....17945, 43107
10 56318
12 56318
14 43107
16 ....56314, 56318
17 54878
19 32553
23 ....**65330**
31 ....34080, 54878
32 ....54878, 56314
34 17945
35 54878
36 20329
37 43107
42 ....17945, 35601, 54878
44 56318
45 54878
49 54878
51 54878
52 ....**65330**
....17945, 32553, 40279, 43107, 54878, 56314, 56318
53 ....32553, 54878
64 ....60, 61, 62
73 63
76 63
201—299 (Ch. 2) **65121**
....14623, 39975
204 ....**65121**
....19036, 19037, 23826, 39976, 46807
205 19038
207 ....14623, 54693
208 ....**65121**
....32280
209 ....**65121**
211 ....19039, 20726, 35602
212 ....**65121**
....20726, 35603
213 ....**65121**
....19041, 19042
215 ....**65121**
....14624
216 ....32280, 54694
217 ....**65121**
....54695
219 ....**65121**

NOTE: **Boldface page numbers indicate 2004 changes.**

CHANGES OCTOBER 1, 2004 THROUGH SEPTEMBER 30, 2005

222 ..... **65121**
..... 39978
223 ..... **65121**
..... 19039
225 ..... **65121**
..... 8560, 14625, 14628, 35603, 39980
226 19038
227 ..... **65121**
232 23827
233 ..... **65121**
235 ..... **65121**
..... 39976, 46807
236 ..... **65121**
..... 35605
237 ..... **65121**
..... 8562, 8563
239 ..... **67883, 67884, 67885**
..... 8564, 54697, 54698
241 ..... 8565, 8566
242 ..... **65121**
..... 19043, 35606
243 14629
244 19044
246 ..... 29710, 44077
247 ..... **65121**
..... 43109
249 39980
250 6393
252 ..... **65121, 67885**
..... 8560, 8563, 14625, 14628, 19038, 19039, 19043, 19044, 20726, 21729, 35602, 35603, 39976, 43109, 44077, 46807, 54695, 54698
253 ..... **65121**
..... 19042
538 19045
546 ..... 12167, 13005, 19051
552 ..... 12167, 19045, 19051
619 ..... **76660**
625 ..... **76660**
628 ..... **76660**
652 ..... **76660**
901 ..... **75017**
904 12974
909 43832
913 43832
952 12974
970 ..... **75017**
..... 43832
1511 ..... **59843**
1552 ..... **59843**
..... 13005
1819 57240
1823 33726
1832 57240
1852 ..... 33726, 57240
2101 ..... **59166**
2102 ..... **59166**
2103 ..... **59166**
2104 ..... **59166**
2105 ..... **59166**
2109 ..... **59166**
2110 ..... **59166**
2115 ..... **59166**
2116 ..... **59166**
2131 ..... **59166**
2132 ..... **59166**
2137 ..... **59166**
2144 ..... **59166**
2146 ..... **59166**
2149 ..... **59166**
2152 ..... **59166**
9904 ..... 42293, 53977

TITLE 49—TRANSPORTATION

Subtitle A—Office of the Secretary of Transportation (Parts 1—99)

1—99 (Subtitle A) Advisory committee terminated 30378
1 Authority citation revised **60563**
Authority citation revised 7670, 8300
1.2 (g) and (i) revised 8300
1.3 (b)(7) and (9) revised 8300
1.4 (h) and (k) revised 8300
1.22 (a) revised 8300
1.23 (o) revised 7670
(b) revised 8300
1.24 (a) revised **60563**
1.45 (a)(19) added 2819
1.46 Added 8300
1.53 (e) removed 7670
Revised 8301
1.57 (t) added 2819
1.59 (a)(5) and (6) added **60563**
1.59a (a) revised **60563**
1.69 (c) added 2819
Revised 7670
1.71 Removed 8302
1.74 Heading and introductory text revised 8302
11.101 (i) and footnote 1 amended 36328
11.103 (a) and (b)(3) amended; OMB number 36328
11.109 OMB number 36328
11.110 (a) amended 36328
11.113 OMB number 36328
11.115 OMB number 36328
11.116 OMB number 36328
11.117 OMB number 36328

NOTE: **Boldface page numbers indicate 2004 changes.**

CHANGES OCTOBER 1, 2004 THROUGH SEPTEMBER 30, 2005

TITLE 49 Subtitle A—Con.

15.11 (a) amended 1381
23 Revised 14508
24 Revised 611
24.102 (d) and (j) correctly amended 22611
24.103 (b) correctly amended 22611
24.105 (c) correctly amended 22611
24.301 (g)(14)(i) correctly amended 22611
24.401 (c)(2)(iii) correctly amended 22611
24.403 (a)(3) and (c)(6) correctly amended 22611
24 Appendix A corrected 22611
40 Authority citation revised **64867**
40.67 (a)(3) revised; interim **64867**
40.91 (a) through (e) revised; (f) removed; interim **64867**
40.93 Revised; interim **64867**
40.97 (a)(2), (6), (7), (e)(1) and (2) revised; (e)(3) added; interim **64867**
40.131 (a) amended; interim **64867**
40.145 (a) and (e)(2) revised; interim **64867**
40.155 (a) and (c) revised; interim **64867**
40.197 (b)(1) amended; interim **64868**

Subtitle B—Other Regulations Relating to Transportation (Parts 100—1699)

Chapter I—Pipeline and Hazardous Materials Safety Administration, Department of Transportation (Parts 100—199)

100—199 (Chapter I) Heading revised 8302
105.5 (a) revised; (b) amended 56087
105.20 Revised 56087
105.25 Revised 56088
105.26 Amended 56087
105.30 Introductory text and (b) amended 56087
105.35 Heading and (a) introductory text amended 56087
105.40 (d) revised 56088
105.45 (a), (b)(2) and (3) amended 56087
105.50 (a) and (d) amended 56087
105.55 (a) introductory text and (b) amended 56087
106.5—106.45 (Subpart A) Heading amended 56088
106.10 (a) introductory text and (b)(2) revised 56088
106.15 Amended 56088
106.20 Amended 56088
106.25 Introductory text amended 56088
106.35 Amended 56088
106.40 Introductory text and (e) amended 56088
106.45 Revised 56088
106.55 Introductory text amended 56088
106.60 Amended 56088
106.75 Introductory text amended 56088
106.80 Amended 56088
106.85 (a) and (b) amended 56088
106.90 Introductory text and (c) amended 56088
106.95 Revised 56089
106.105 Heading amended 56088
106.110 Heading, introductory text, (a) and (b) amended 56088
106.115 (a) introductory text, (4) and (b) introductory text amended 56088
106.120 Revised 56089
106.130 Heading, introductory text, (a)(4), (b)(1) and (2) amended 56088
107.1 Amended 56089
107.105 (a)(1) revised 56089
107.107 (b)(1) revised 56090
107.109 (a)(1) revised 56090
107.111 Amended 56089
107.117 (d)(5) revised 56090
107.127 (a) amended 56089
107.203 (b)(1)(i) and (iii) amended 56089
107.215 (b)(1)(i) and (iii) amended 56089
107.301 Amended 56089
107.305 (b)(4) amended 56089
107.310 (b)(2) and (e) amended 56089
107.325 Revised 56090
107.327 (a)(1)(iii) amended 56089
107.335 Amended 56089
107.337 Amended 56089
107.339 Amended 56089
107.301—107.339 (Subpart D) Appendix A amended 56089, 56090
107.402 (a) and (b)(2) amended 56089
(a) amended 56090
107.403 (c) amended 56089
107.503 (c) amended 56089
107.608 (c) amended 56089

NOTE: **Boldface page numbers indicate 2004 changes.**

CHANGES OCTOBER 1, 2004 THROUGH SEPTEMBER 30, 2005

(d) amended 56090
107.616 (d)(1) and (3) amended 56089
107.620 (a)(1), (2) and (b) amended 56089
107.705 (a)(1) amended....56089, 56090
107.711 Amended 56089
107.803 (a) amended 56089
107.805 (g) amended 56090
110.5 (c) amended 56090
110.20 Amended 56090
110.30 (a) introductory text amended 56090
110.120 Amended 56090
171 Meetings....2367
Authority citation corrected 20031
171.1 Regulation at 68 FR 61937 and 69 FR 30588 eff. date delayed to 6-1-05 ....**70902**
Introductory text, (c), (f) and (g) correctly revised; (b)(4) correctly removed; (b)(5) through (15) correctly redesignated as (b)(4) through (14) 20031
171.2 Regulation at 68 FR 61939 and 69 FR 30588 eff. date delayed to 6-1-05 ....**70902**
(b) and (f) revised 43643
171.6 (b)(2) table amended 33379, 56090
171.7 (b) amended....**64471**
(a)(3) table and (b) table amended **76061**
(a)(3) table amended 3307
(a)(3) table and (b) table amended 34071
171.8 Regulation at 68 FR 61940 and 69 FR 30588 eff. date delayed to 6-1-05 ....**70902**
Amended **76062**
Amended 20033, 43644, 56090, 56091
171.11 (d)(6)(i) corrected....**58843**
(d)(18) added; interim **75215**
(d)(15) and (17) revised....**76062**
(d)(6)(iv) amended....56091
171.12 (b)(22) added; interim **75215**
(b)(20) revised **76062**
171.12a (b)(12) added; interim **75215**
(a), (b)(9) and (18) revised **76062**
(b)(2) revised....34072
171.14 (d) introductory text, (1) and (2) revised....**76062**
Regulation at 69 FR 53354 confirmed 8957
(d)(3) removed....34072
171.16 (b)(1) amended 56090, 56091
171.20 (a), (b) and (c) amended 56090
172 Authority citation revised....**75215**
Meetings 2367
172.101 Table amended; interim **75215**
(c)(11), (d)(4), (i)(3) and table revised **76063**
Appendix B amended....**76150**
Table amended 34388
(i)(3) and table amended; (i)(5) added 34072
Table and Appendix A amended....56091
172.102 (c)(1) and (2) amended; interim **75215**
(c)(7)(viii) and (8) redesignated as (c)(8) and (9); (b)(3), (4), (7), (8), (c)(3) introductory text, (4), (7) and new (8) introductory text revised; (b)(9) and (c)(8)(ii) added; (c)(1), (2) and (3) amended....**76150**
(c)(1), (3), (4), (7) and (8) amended 34397
(c)(1) amended 34075
(c)(1) and (4) Table 1 amended 56098
172.202 (a)(2)(iii) and (5)(i) revised **76153**
(a)(5)(i) amended 34397
172.203 (f), (m)(2) and (o)(3) revised; (i)(3) added....**76153**
(m)(2) revised....34397
(l)(4) added....34075
(m) revised 56098
172.204 (c)(3) revised....**76153**
172.205 (i) added 34075
172.301 (f) added....**64471**
172.315 Introductory text revised **76153**
172.317 Added **76153**
172.321 Removed....**76154**
172.322 (f) added 56098
172.326 (d) added....**64471**
172.328 (e) added **64471**
172.330 (c) added **64471**
172.400 (b) table amended **64471**
172.400a (a)(1) revised **64472**
172.407 (d)(5) revised; (d)(6) and (7) added **64472**
172.504 (e) Tables 1 and 2 amended; (f)(9) revised....**64472**
(g)(2) revised....34075
172.514 (b) revised **64473**
172.519 (d)(3) revised....**64473**
(f) amended....34075

NOTE: **Boldface page numbers indicate 2004 changes.**

CHANGES OCTOBER 1, 2004 THROUGH SEPTEMBER 30, 2005

TITLE 49 Chapter I—Con.

172.604 (a)(2) revised **64473**
173 Meetings 2367
Policy statement 7670
173.1 Regulation at 68 FR 61941 and 69 FR 30588 eff. date delayed to 6-1-05 ..... **70902**
173.3 Regulation at 68 FR 61941 and 69 FR 30588 eff. date delayed to 6-1-05 ..... **70902**
(c) introductory text revised **76154**
(d) redesignated as (e); new (d) added 3307
(c) introductory text revised 34397, 56098
173.4 (d) added; interim **75216**
(a)(10) revised 56098
173.5a Revised 3308
173.6 Regulation at 68 FR 61941 and 69 FR 30588 eff. date delayed to 6-1-05 ..... **70902**
173.7 (a) introductory text amended 34075
173.9 (e)(1) and (2) revised **64473**
173.12 (b)(1) amended; (e) added 3309
173.13 (a) amended; (b), (c)(1)(i) and (2)(i) revised 3309
173.22 (c)(2) amended 56098
173.22a (b) and (c) amended 3309
173.24 (g) and (i) revised **76154**
173.24a Regulation at 68 FR 61941 and 69 FR 30588 eff. date delayed to 6-1-05 ..... **70902**
173.25 (a)(2) and (4) revised **76155**
(a)(4) revised 34397
173.27 (i) revised **76155**
173.28 (c)(2) introductory text revised **76155**
(b)(3) revised 34075
173.29 (c) introductory text revised; (h) added **64473**
173.30 Regulation at 68 FR 61941 and 69 FR 30588 eff. date delayed to 6-1-05 ..... **70902**
173.31 Regulation at 68 FR 61941 and 69 FR 30588 eff. date delayed to 6-1-05 ..... **70902**
(b)(5) amended 34075
173.62 Regulation at 68 FR 61941 and 69 FR 30588 eff. date delayed to 6-1-05 ..... **70902**
173.115 (k) added **76155**
(a)(2) and (k)(3) revised 34398
173.128 (d)(1) revised **76155**
173.132 (b)(1) revised **76155**
173.134 (c)(1)(ii) amended 56098
173.136 (d) added **76155**
(b) amended 56098
173.137 (c)(2) revised **76155**
173.150 Heading, (f)(3)(vii) and (viii) revised; (f)(3)(x) added **64473**
(a), (b) introductory text, (2) and (c) revised **76155**
173.151 (b), (c) and (d) introductory text revised **76156**
(c) amended 34398
173.152 (b) introductory text, (1) and (c) revised **76156**
173.153 (b) and (c)(1) revised **76156**
173.154 (b) introductory text, (1) and (c) revised **76157**
173.166 Regulation at 68 FR 61941 and 69 FR 30588 eff. date delayed to 6-1-05 ..... **70902**
173.171 Regulation at 68 FR 61941 and 69 FR 30588 eff. date delayed to 6-1-05 ..... **70902**
173.181 Regulation at 68 FR 61941 and 69 FR 30588 eff. date delayed to 6-1-05 ..... **70902**
173.185 Regulation at 68 FR 61941 and 69 FR 30588 eff. date delayed to 6-1-05 ..... **70902**
(b) introductory text, (c) introductory text and (d) revised; (b)(5) and (c)(4) redesignated as (b)(6) and (c)(5); new (b)(5) and (c)(4) added; interim **75216**
(c)(3) and (e)(6) revised **76157**
(e)(6) revised 34398
173.186 (e) revised **76157**
173.187 (f) added **76157**
173.189 Regulation at 68 FR 61941 and 69 FR 30588 eff. date delayed to 6-1-05 ..... **70902**
173.211 (c) revised **76157**
173.212 (c) revised **76157**
(c) amended 34398
173.213 (c) revised **76158**
(c) amended 34398
173.219 Regulation at 68 FR 61941 and 69 FR 30588 eff. date delayed to 6-1-05 ..... **70902**
Revised **76158**
173.220 (d), (e) and (f) redesignated as (e), (f) and (g); new (d) added; interim **75216**
(b)(2) revised **76158**
(a)(3) and (g) revised 34398
173.222 (c)(2) amended 56098
173.224 (b)(4) revised **76159**

NOTE: **Boldface page numbers indicate 2004 changes.**

CHANGES OCTOBER 1, 2004 THROUGH SEPTEMBER 30, 2005

173.225 Revised **76159**
(c) table and (g) table amended; (h)(3)(xii) revised 34398
173.226 Revised **76172**
173.227 Revised **76173**
Revised 34398
Heading amended 56098
173.241 (c) amended 34075
173.249 (c) revised **76174**
173.301 (a)(9), (l)(2) and (m) introductory text revised 34075
173.302a (a)(2) and (d) amended; (a)(3) revised; (e) added 34075
173.304a (a)(2) table amended 34076
173.306 (i) and (j) removed; new (i) added **76174**
173.307 (a)(5) removed **76174**
173.308 Regulation at 68 FR 61941 and 69 FR 30588 eff. date delayed to 6-1-05 ..... **70902**
173.313 Added **76174**
Amended 34399
173.314 (g)(1) revised 34076
173.315 (a) introductory text revised **76178**
(a) table amended 34076
(a) amended 56098
173.319 (a)(3) revised 34076
173.323 (b) revised **76178**
173.335 Regulation at 68 FR 61941 and 69 FR 30588 eff. date delayed to 6-1-05 ..... **70902**
173.337 Introductory text amended 34076
173.403 Corrected **58843**
Amended 56098
173.411 (b)(2)(ii) correctly revised **58843**
173.416 Regulation at 68 FR 61941 and 69 FR 30588 eff. date delayed to 6-1-05 ..... **70902**
173.418 (e) revised 56098
173.421 (a)(5) revised 56098
173.427 (b)(4) correctly revised **58843**
(b)(5)(i) amended 56098
173.465 (c)(1) amended 56099
173.471 (d) and (e) amended 56098, 56099
173.472 (f) amended 56098
173.473 (a)(1) and (2) amended 56098
173.476 (c) introductory text amended 56098
173.477 (c) introductory text amended 56098
173 Appendix H amended **76179**
174.67 Regulation at 68 FR 61941 and 69 FR 30588 eff. date delayed to 6-1-05 ..... **70902**
(l), (m) and (n) correctly redesignated as (m), (n) and (o); introductory text added; (a), (k)(1) and (2) revised 20034
174.81 (c) and (d) revised 3310
174.110 Regulation at 68 FR 61942 and 69 FR 30588 eff. date delayed to 6-1-05 ..... **70902**
174.112 Regulation at 68 FR 61942 and 69 FR 30588 eff. date delayed to 6-1-05 ..... **70902**
174.115 Regulation at 68 FR 61942 and 69 FR 30588 eff. date delayed to 6-1-05 ..... **70902**
175 Authority citation revised **75216**
Meetings 2367
175.10 (a)(27) added; interim **75216**
(a)(4)(i), (iii) and (18) revised **76179**
175.30 (a)(5) removed 34399
175.81 Regulation at 68 FR 61942 and 69 FR 30588 eff. date delayed to 6-1-05 ..... **70902**
175.85 (j) added **76179**
176.2 Amended **76179**
176.27 Revised **76180**
176.63 (e) revised **76180**
176.69 Regulation at 68 FR 61942 and 69 FR 30588 eff. date delayed to 6-1-05 ..... **70902**
176.76 Regulation at 68 FR 61942 and 69 FR 30588 eff. date delayed to 6-1-05 ..... **70902**
(h) and (i) revised **76180**
176.78 Regulation at 68 FR 61942 and 69 FR 30588 eff. date delayed to 6-1-05 ..... **70902**
176.83 (a)(5), (d), (e), (f)(1), (3), (g)(1), (2), (3) and (l) revised; (g) and (f) amended; (m) added **76180**
(a)(11) added 3310
(l) table amended 34399
176.84 (a) revised; (b) table and (c)(2) amended **76183**
(b) table amended 3310
176.93 Regulation at 68 FR 61942 and 69 FR 30588 eff. date delayed to 6-1-05 ..... **70902**
176.116 Regulation at 68 FR 61942 and 69 FR 30588 eff. date delayed to 6-1-05 ..... **70902**
(c) revised; (f) added **76183**
176.122 Removed **76183**

NOTE: **Boldface page numbers indicate 2004 changes.**

CHANGES OCTOBER 1, 2004 THROUGH SEPTEMBER 30, 2005

TITLE 49 Chapter I—Con.

176.124 Removed **76183**
176.128 Revised **76183**
176.132 Regulation at 68 FR 61942 and 69 FR 30588 eff. date delayed to 6-1-05 ..... **70902**
Removed **76184**
176.133 Revised **76184**
176.136 Revised **76184**
176.138 (a) revised **76184**
176.142 (a) revised **76184**
176.144 (a), (b), (c) and (e) revised **76184**
(a) amended 56099
176.146 (d)(1) revised **76185**
176.168 Regulation at 68 FR 61942 and 69 FR 30588 eff. date delayed to 6-1-05 ..... **70902**
Undesignated center heading revised **76185**
176.170 (b) added **76185**
176.174 (a) and (b) revised **76185**
176.200 Regulation at 68 FR 61942 and 69 FR 30588 eff. date delayed to 6-1-05 ..... **70902**
176.600 (a) amended **76185**
176.905 (i)(3) amended 56099
177.834 Regulation at 68 FR 61942 and 69 FR 30588 eff. date delayed to 6-1-05 ..... **70902**
177.840 Regulation at 68 FR 61942 and 69 FR 30588 eff. date delayed to 6-1-05 ..... **70902**
177.848 (c) and (d) revised 3310
(c) revised 56099
177.870 Regulation at 68 FR 61942 and 69 FR 30588 eff. date delayed to 6-1-05 ..... **70902**
178.245–1 (e) amended 56099
178.274 (f)(1)(v) revised **76185**
(f)(1)(v) amended 34399
178.275 (i)(2) revised **76185**
178.276 (a)(4)(ii)(A), (d) and (e)(3) revised **76185**
178.338–2 (a) amended 34076
178.345–1 (c) amended 56099
178.345–2 (a)(1) amended 34076
178.350 (c) revised 56099
178.601 Regulation at 68 FR 61942 and 69 FR 30588 eff. date delayed to 6-1-05 ..... **70902**
178.602 (b) revised **76186**
178.603 (c) and (e)(2) introductory text revised **76186**
178.606 (c)(2)(ii) amended 34076
178.704 Regulation at 68 FR 61942 and 69 FR 30588 eff. date delayed to 6-1-05 ..... **70902**
178.810 (b)(3) revised **76186**
179.18 (c) amended 56099
179.200–7 (e) amended 34076
180.205 (c)(2)(i), (i)(2) and (3) revised 34077
180.212 Added 34077
180.350 (c) revised **76186**
180.352 (d)(1)(iv) revised; (d)(1)(v) added **76186**
(d)(1)(iv) revised 34399
(e) and (f) revised; (g) added 56099
180.409 (d)(2) amended 56100
180.417 (b)(2)(v) revised 34077
190.1 (a) amended 11137
190.3 Amended 11137
190.7 (a), (h), (i) and (j) amended 11137
190.9 (b)(1)(ii) and (2) amended 11137
190.11 (a)(1), (2), (b) and (2) amended 11137
190.203 Heading revised; (a), (b)(6) and (d) amended; (e) redesignated as (f); new (e) added 11137
190.211 (c) amended 11137
190.213 (e) revised 11137
190.215 (f) revised 11137
190.223 (a) revised; (d) redesignated as (e); new (d) added 11137
190.225 Revised 11137
190.227 (a) revised 11138
190.229 (c) revised; (e) redesignated as (f); new (e) added 11138
190.231 Amended 11137
190.233 (c)(3) amended 11137
190.233 Revised 11138
190.235 Amended 11137
Revised 11139
190.301 Amended 11137
190.303 Amended 11137
190.305 (a) amended 11137
(b) revised 11139
190.307 Amended 11137
190.309 Amended 11137
191.1 (b)(2) amended 11139
191.3 Amended 11139
191.7 Amended 11139
191.27 (b) amended 11139
192.1 (b)(2) amended 11139
192.3 Amended 3148
192.3 Amended 11139

NOTE: **Boldface page numbers indicate 2004 changes.**

CHANGES OCTOBER 1, 2004 THROUGH SEPTEMBER 30, 2005

192.7 (b) amended 11139
(c)(2) table amended 28842
192.10 Amended 11139
192.614 (c)(5) corrected; CFR correction 57194
192.616 Revised 28842
(c) correctly revised 35041
192.727 (g)(1) and (2) amended 11139
192.805 (f) and (g) amended; (h) and (i) added 10335
Regulation at 70 FR 10335 confirmed 34693
192.809 (a) revised; (e) added 10335
Regulation at 70 FR 10335 confirmed 34693
192.949 Amended 11139
192.951 Amended 11139
193.2007 Amended 11140
193.2013 Amended 11140
194.5 Amended 8746
194.7 Revised 8746
194.101 (a) revised 8747
(a) amended 11140
194.105 (b)(4) and table added 8747
(b)(4) correctly revised 35042
194.107 Revised 8747
194.109 (b)(2) revised 8748
194.111 (a) revised 8748
194.113 (b)(2) revised 8748
194.119 (a), (d), (e) and (f) revised 8748
(a) through (f) amended 11140
194.121 (a) revised 8748
(b), (c) and (d) amended 11140
194 Appendix A amended 8748
195.1 Amended 11140
195.2 Amended 11140
195.3 (b) amended 11140
(c) table amended 28842
195.9 Amended 11140
195.57 (b) amended 11140
195.58 Amended 11140
195.59 (a) and (b) amended 11140
195.440 Revised 28843
195.452 (m) amended 11140
195.505 (f) and (g) amended; (h) and (i) added 10336
Regulation at 70 FR 10336 confirmed 34693
195.509 (a) revised; (e) added 10336
Regulation at 70 FR 10336 confirmed 34693
198.3 Amended 11140
198.13 (e) amended 11140
199 Random drug testing rate 50
199.3 Amended 11140
199.7 Amended 11140
199.119 (a) and (b) amended 11140
199.225 (b)(4) amended 11140
199.229 (a) and (c) amended 11140

Chapter II—Federal Railroad Administration, Department of Transportation (Parts 200—299)

209.11 Revised 11094
209.409 Amended 33381
Regulation at 70 FR 33381 withdrawn 38805
209 Appendix A amended 33381
Regulation at 70 FR 33381 withdrawn 38805
213.15 (a) amended 33381
Regulation at 70 FR 33381 withdrawn 38805
214.5 Amended 33381
Regulation at 70 FR 33381 withdrawn 38805
214.107 Revised; interim 7050
Regulation at 70 FR 7050 confirmed 43325
215.7 Amended 33381
Regulation at 70 FR 33381 withdrawn 38805
216.7 Amended 33381
Regulation at 70 FR 33381 withdrawn 38805
217.5 Amended 33382
Regulation at 70 FR 33382 withdrawn 38805
218.9 Amended 33382
Regulation at 70 FR 33382 withdrawn 38805
219 Policy statement **72133**
219.9 (a) amended 33382
Regulation at 70 FR 33382 withdrawn 38805
219 Appendix B revised 16966
220.7 Amended 33382
Regulation at 70 FR 33382 withdrawn 38805
221.7 Amended 33382
Regulation at 70 FR 33382 withdrawn 38805
221 Appendix C Footnote 1 amended **62818**
222 Regulation at 68 FR 70664 eff. date delayed to 4-1-05; interim **67859**
Regulation at 68 FR 70664 eff. date delayed to 6-24-05; interim 13117

NOTE: **Boldface page numbers indicate 2004 changes.**

CHANGES OCTOBER 1, 2004 THROUGH SEPTEMBER 30, 2005

TITLE 49 Chapter II—Con.

Added 21888
222.11 Amended 33382
Regulation at 70 FR 33382 withdrawn 38805
223.7 Amended 33382
Regulation at 70 FR 33382 withdrawn 38805
224 Added 170
Regulation at 70 FR 170 eff. date delayed 30379
225.29 Amended 33382
Regulation at 70 FR 33382 withdrawn 38805
228.21 Amended 33382
Regulation at 70 FR 33382 withdrawn 38805
228 Appendix A amended 33382
Regulation at 70 FR 33382 withdrawn 38805
229 Regulation at 68 FR 70687 eff. date delayed to 4-1-05; interim **67859**
Regulation at 68 FR 70687 eff. date delayed to 6-24-05; interim 13117
Authority citation revised 37938
229.5 (a) through (p) designations removed; amended 21919
Revised 37938
229.7 (b) amended 33382
Regulation at 70 FR 33382 withdrawn 38805
229.25 (e) revised 37939
229.27 Introductory text revised; (d) added 37940
229.129 Regulation at 68 FR 70686 eff. date delayed to 4-1-05; interim **67859**
Regulation at 68 FR 70686 eff. date delayed to 6-24-05; interim 13117
Revised 21919
229.135 Revised 37940
229 Appendix B amended 21920
Appendix B amended; Appendix D added 37942
230.4 (a) amended 33382
Regulation at 70 FR 33382 withdrawn 38805
230 Appendix C amended 41996
231.0 (f) amended 33382
Regulation at 70 FR 33382 withdrawn 38805
232.11 (a) amended 33382
Regulation at 70 FR 33382 withdrawn 38805
232 Appendix A amended 33382
Regulation at 70 FR 33382 withdrawn 38805
233.11 Amended 33383
Regulation at 70 FR 33383 withdrawn 38805
234.6 (a) amended 33383
Regulation at 70 FR 33383 withdrawn 38805
234.75 Undesignated center heading and section added 11094
235.9 Amended 33383
Regulation at 70 FR 33383 withdrawn 38805
235 Appendix A Footnote 1 amended **62818**
236 Authority citation revised 11095
236.0 Heading, (a) and (b) revised; (g) and (h) added 11095
(f) amended 33383
Regulation at 70 FR 33383 withdrawn 38805
236.18 Added 11095
236.110 Revised 11095
236.787a Added 11095
236.901—236.929 (Subpart H) Added 11095
236 Appendix A amended 11104
Appendix B added 11105
Appendix C added 11106
Appendices D and E added 11107
238.11 (a) amended 33383
Regulation at 70 FR 33383 withdrawn 38805
239.11 Amended 33383
Regulation at 70 FR 33383 withdrawn 38805
240.11 (a) amended 33383
Regulation at 70 FR 33383 withdrawn 38805
241.15 (a) amended 33383
Regulation at 70 FR 33383 withdrawn 38805
244.5 (a) amended 33383
Regulation at 70 FR 33383 withdrawn 38805

Chapter III—Federal Motor Carrier Safety Administration, Department of Transportation (Parts 300—399)

303 Added; interim 7414

NOTE: **Boldface page numbers indicate 2004 changes.**

CHANGES OCTOBER 1, 2004 THROUGH SEPTEMBER 30, 2005

375 Regulations at 68 FR 35091 and 69 FR 47387 confirmed 39959
383 Authority citation revised.....56593
383.123 (a)(4) added; (b)(3) revised; interim 56593
383.141 (a) and (c) revised; interim 22271
384 Authority citation revised.....56593
384.301 (b) revised; interim 56593
385 Appendix B amended.....50070
386.1—386.2 (Subpart A) Heading revised; eff. 11-14-05 28478
386.2 Amended; eff. 11-14-05 28478
386.3 Added; eff. 11-14-05 28479
386.4 Added; eff. 11-14-05 28479
386.5 Added; eff. 11-14-05 28479
386.6 Added; eff. 11-14-05 28480
386.7 Added; eff. 11-14-05 28480
386.8 Added; eff. 11-14-05 28480
386.11 (b) and (c) revised; eff. 11-14-05 28480
386.12 (a) and (b) removed; (c), (d) and (e) redesignated as (a), (b) and (c); new (b) revised; eff. 11-14-05.....28481
386.14 Revised; eff. 11-14-05 28481
386.16 Revised; eff. 11-14-05 28481
386.18 Added; eff. 11-14-05 28482
386.21—386.23 (Subpart C) Heading revised; eff. 11-14-05 28482
386.21 Removed; eff. 11-14-05.....28482
386.22 Revised; eff. 11-14-05 28482
386.23 Removed; eff. 11-14-05.....28483
386.31 Revised; eff. 11-14-05 28483
386.32 Removed; eff. 11-14-05.....28483
386.33 Removed; eff. 11-14-05.....28483
386.34 Removed; eff. 11-14-05.....28483
386.34 Redesignated from 386.35; (c) amended; eff. 11-14-05.....28483
386.35 Redesignated as 386.34; eff. 11-14-05.....28483
386.35 Redesignated from 386.36; eff. 11-14-05.....28483
386.36 Redesignated as 386.35; eff. 11-14-05.....28483
386.36 Added; eff. 11-14-05 28483
386.37 Revised; eff. 11-14-05 28483
386.42 Revised; eff. 11-14-05 28483
386.46 Revised; eff. 11-14-05 28484
386.49 Revised; eff. 11-14-05 28484
386.50 Removed; eff. 11-14-05.....28484
386.51 (b) revised; eff. 11-14-05.....28484
386.52 Revised; eff. 11-14-05 28484
386.54 Revised; eff. 11-14-05 28485
386.61 Existing text redesignated as (a); (a) heading and (b) added; eff. 11-14-05.....28485
386.64 Revised; eff. 11-14-05 28485
386.67 Revised; eff. 11-14-05 28485
386.71 Revised; eff. 11-14-05 28485
386.82 (a)(3) revised; eff. 11-14-05 28486
386 Appendices A and B amended; eff. 11-14-05 28486
390 Authority citation revised.....50070
390.5 Amended 48025
390.23 (b) and (c) revised 50070
392.33 Revised 48025
393.1 Revised.....48025
393.5 Amended 48026
393.7 (b)(1) through (6) redesignated as (b)(17) through (23); new (b)(1) through (16) added; new (b)(17) revised; (c)(7) and (8) added 48027
393.9—393.33 (Subpart B) Heading revised.....48027
393.9 Revised.....48027
393.11 Revised 48027
393.17 Amended.....48044
393.19 Revised 48046
393.20 Removed 48046
393.23 Revised 48046
393.24 Revised 48046
393.25 Revised 48047
393.26 (a), (b), (c) and (d) introductory text revised.....48047
393.27 Removed 48047
393.28 Revised 48047
393.29 Removed 48048
393.31 Removed 48048
393.32 Removed 48048
393.33 Removed 48048
393.40 Revised 48048
393.41 Revised 48048
393.42 (b) and Figure 22 revised 48049
393.43 (a), (d) and (f) revised; (b), (c) and (e) amended 48050
393.45 Revised 48050
393.46 Removed 48051
393.47 Revised 48051
393.48 Revised 48051
393.50 Revised 48052
393.51 Revised 48052
393.61 Revised 48052
393.62 Revised 48052
393.63 Removed 48053
393.67 (d) and (e) Footnote removed; (a) introductory text,

NOTE: **Boldface page numbers indicate 2004 changes.**

CHANGES OCTOBER 1, 2004 THROUGH SEPTEMBER 30, 2005

TITLE 49 Chapter III—Con

(d) introductory text, (e) introductory text and (f)(2) revised 48053
393.68 Added 48053
393.70 (d)(8) revised 48053
393.71 (a)(2) and (g) revised; (b)(3) added 48054
393.75 (e) revised 48054
393.78 Revised 48054
393.79 Revised 48054
393.82 Revised 48054
393.87 Revised 48054
393.92 Removed 48054
393.94 Heading, (a) and (c)(4) revised; (c) Footnote and (d) removed 48054
393.95 Introductory text, (a), (b) and (f) revised; (c), (h) and (i) removed 48054
393.201 (a) and (d) revised; (f) removed 48055
393.207 (g) added 48055
393.209 (b) revised; (d) amended 48055
395.0 Added 50071
395.1 (a)(1), (b)(1), (e), (g), (h), (j), (k) and (o) revised 50071
395.3 Revised 50073
395.5 Revised 50073
395.13 (c)(1)(ii) and (d)(2) revised 50073
395.15 (j)(2)(ii) revised 50073

Chapter V—National Highway Traffic Safety Administration, Department of Transportation (Parts 500—599)

501.4 Revised **63957**
534 Added **77671**
541 Theft data corrected **63957**
Theft data 46092
541.3 Regulation at 69 FR 17967 and 34612 withdrawn; revised; eff. 9–1–06 28851
541 Appendices A and A–1 revised 20483
543.3 Regulation at 69 FR 17968 withdrawn; revised 28851
543.5 Regulation at 69 FR 17968 withdrawn; (a) amended; eff. 9–1–06 28851
544.5 (a) revised 42507
544 Appendices A, B and C revised 42507
545 Added; eff. 9–1–06 28851
551.45—551.68 (Subpart D) Revised; eff. 10–7–05 45567
555.1—555.10 (Subpart A) Designated as Subpart A; heading added; eff. 9–1–06 7429
555.5 (b)(6) revised; eff. 9–1–06 7429
555.11—555.18 (Subpart B) Added; eff. 9–1–06 7429
565.3 (j) revised 23939
567 Revised; eff. 9–1–06 7430
568 Revised; eff. 9–1–06 7434
571 Actions on petitions **60316, 60968**
Policy statement **67069**
Actions on petitions 6777, 40917
571.3 Policy statement **61322**
(b) amended; eff. 10–3–05 48320
571.8 Revised; eff. 9–1–06 7435
571.101 Amended; Table 2 revised 18184
Revised; eff. 2–13–05 48305
571.102 Revised; eff. 12–28–05 38051
571.105 Amended **75488**
Amended 37713
571.106 Amended; eff. 12–20–06 ....**76321**
571.109 Correctly amended 25789
571.110 Amended; eff. in part 6–1–07 14424
571.116 Amended **67660**
571.119 Amended 300
571.123 Amended; eff. 8–30–06 51295
571.135 Amended; eff. in part 6–30–06 37713
571.138 Added 18187
Amended; eff. 10–7–05 53100
571.201 Amended **70914**
Amended 51673
571.202 Heading revised; text amended **74883**
571.202a Added **74884**
571.205 Amended 29965
(a) added 29966
571.208 Amended **70914**
Amended 41634
571.209 Amended; eff. 10–21–05 48894
571.213 Amended **59146**
Amended 15600
Amended; eff. 6–21–06 35556
Amended; interim 44523
Amended; eff. 11-08-05 52575
571.217 Amended; eff. 4–24–06 47136
571.223 Amended **67662**
571.224 Amended **64500, 67668**
571.225 Amended **60565, 61155, 70915**
571.301 Amended 46434
571.403 Amended **58852**
Amended; interim **76870**

NOTE: **Boldface page numbers indicate 2004 changes.**

CHANGES OCTOBER 1, 2004 THROUGH SEPTEMBER 30, 2005

571.404 Amended **58855**
Amended; interim **76870**
571.500 Policy statement **61322**
573 Actions on petitions 16742
573.6 (b) revised 38814
574.5 (e) added **64501**
575.6 Amended; eff. 6–21–06 35557
575.103 (e)(2)(ii) revised 39970
575.104 Appendix A amended 20723
577.5 (g)(1)(vii) revised; eff. 6–21–06 35557
577.7 (c)(1) revised 38814
577.13 (c) removed; (d) redesignated as new (c) 38815
578.6 (f)(1) and (g)(1) amended; (g)(2) revised; eff. 10–11–05 53311
579.28 (b) revised 2023
581.3 Policy statement **61322**
582.5 Amended; eff. 6–21–06 35557
585 Revised **70916**
585.61—585.68 (Subpart G) Added 18190
585.66 (b)(1) and (2) revised; eff. 10–7–05 53101
586 Removed **70919**
586.5 Revised 46435
586.6 Revised 46435
586.7 Revised 46435
588.5 Revised; eff. 11-08-05 53579
589 Removed **70919**
590 Removed **70919**
593 Appendix A revised 57195
595 Heading revised; eff. 10–31–05 51678
595.7 (c)(7)(iv), (v) and (16) added; (c)(14) revised; eff. 10–31–05 51678
596 Removed **70919**
597 Removed **70919**

Chapter VI—Federal Transit Administration, Department of Transportation (Parts 600—699)

622 Authority citation revised 24470
659 Revised 22578

Chapter X—Surface Transportation Board, Department of Transportation (Parts 1000—1399)

1002.1 (a) through (d) and (f)(1) revised; (g)(6) table and (7) revised **58855**
(b), (c), (f)(1) and (g)(6) table revised 17336
1002.2 (f) revised **58856**
(f) revised 17336

Chapter XI—Research and Innovative Technology Administration, Department of Transportation (Parts 1400—1499)

1400—1499 (Chapter XI) Heading revised 8301

Chapter XII—Transportation Security Administration, Department of Homeland Security (Parts 1500—1599)

1507 Authority citation revised 33384
1507.3 (i) added 33384
1520.3 Amended; interim 41599
1520.5 (b)(1)(i) revised; (b)(8)(iv) added; interim 41599
1520.7 (a) revised; interim 41600
1520.11 (a) amended 1382
1540 Interpretation 9877, 51679
1540.111 (a)(3), (b)(2) and (c) revised; interim 41600
1562 Added; interim 7162
Heading revised; interim 41600
Authority citation revised 41600
1562.21—1562.29 (Subpart B) Added; interim 41600
1572 Revised; interim **68742**
Authority citation revised 2558
1572.301—157.399 (Subpart D) Added 2558
1572.401—1572.405 (Subpart E) Added 2558

Proposed Rules:

1—99 (Subtitle A) 8756, 15797, 23953
10 9607
23 ..... 14520, 40973
37 ..... **69246**
64 ..... **61184**
76 ..... **61193**
100—199 (Ch. I) 39699
107 ..... 11768, 36365
121 ..... **76423**
171 ..... **65294**
..... 3179, 11768, 29170, 34729, 36365
172 ..... **65294**
..... 3179, 11768, 17385, 29170, 34729, 36365
173 ..... **65294, 78375**
..... 3179, 7072, 11768, 29170, 34729, 36365
175 ..... **65294**
..... 3179, 29170, 34729

NOTE: **Boldface page numbers indicate 2004 changes.**

CHANGES OCTOBER 1, 2004 THROUGH SEPTEMBER 30, 2005

TITLE 49 *Proposed Rules:—Con.*

178 ....11768, 36365
180 ....11768, 36365
192 ....**61771**
....36093, 41174
193 41174
195 ....**61771**
....41174
222 15274
225 20333
229 ....**63890**
....2105, 15274
230 20337
238 ....**63890**
....2105
271 2105
360 28990
365 28990
366 28990
368 28990
371 ....**76664**
379 ....**63997**
381 ....**63997**
383 24358
385 ....**63997**
....3339, 5957
386 ....**61617**
387 28990
390 ....**63997**
....3339, 5957, 28990
391 51001
393 ....33430, 36366, 50269
395 ....**63997**
....3339, 5957
523 51414
533 ....51414, 51466
537 51414
541 10066
544 12635
567 ....48507, 50277
571 ....**65126, 75020**
....7222, 11184, 11186, 23081, 23953, 28878, 28888, 29470, 36094, 37731, 40280, 40974, 46807, 48362, 49223, 49248, 51002, 51707, 51720, 53753, 56425
572 ....**70947**
....2105, 11189, 40281, 49248, 54889
576 50277
578 30051
584 48507
591 50277
598 2105
605 ....4081, 5600
830 ....**77150**
1507 ....**71767**
1522 ....**65332**
1540 ....**65258**
1542 ....**65258**
1544 ....**65258**
1546 ....**65258**
1548 ....**65258**

TITLE 50—WILDLIFE AND FISHERIES

Chapter I—United States Fish and Wildlife Service, Department of the Interior (Parts 1—199)

13 Authority citation revised 18317
13.3 Revised 18317
13.11 Revised 18317
13.12 (a)(9) revised 18319
13.21 (e)(1) revised 18319
13.42 Revised 18320
14.12 Revised **70382**
17 Policy statement 11140
17.11 (h) table amended **60046, 62980, 68597**
(h) table amended 447, 1210, 1305, 3459, 10503, 17923, 46329, 46386, 46955, 49417
Regulations at 67 FR 71236 and 69 FR 60046 comment period opened 29998
Regulation at 70 FR 29998 clarified 32732
(h) table amended; eff. 10–3–05 52324
17.12 (h) table amended 1959, 18241, 33031, 33793, 46955, 48490
17.21 (h) added; eff. 10–3–05 52318
17.22 (b)(8) added **71731**
17.31 (d) added; interim **62418**
(d) removed 10503
17.32 (b)(8) added **71731**
17.40 (l) corrected 3493
(m)(2)(i)(A) revised; second (m)(4)(i)(E), (F), (G) and (H) redesignated as (m)(4)(i)(F), (G), (H) and (I) 15781
17.44 (y) added 10503
(c) introductory text amended 17924
(y)(2)(i), (ii), (3)(i), (A), (ii)(B)(2), (4)(i) heading, (ii), (iii), (5) introductory text, (iv), (6), (7), (i) and (A) correctly amended; (y)(7)(i)(J) correctly revised 48897
17.84 (n) added 1306
(e)(6), (m)(5) and (o) added; (m) introductory text revised 17924

NOTE: **Boldface page numbers indicate 2004 changes.**

CHANGES OCTOBER 1, 2004 THROUGH SEPTEMBER 30, 2005

17.95 (e) amended **60046**
(a) and (b) amended **62980**
(d) amended **68597**
(e) amended 448, 3460, 15240, 17927
(e) corrected 8037
(h) amended 19199, 46956
(d) amended 19616
Regulations at 67 FR 71236 and 69 FR 60046 comment period opened 29998
Regulation at 70 FR 29998 clarified 32732
(f) amended 46329
(d) amended; (d)(11) through (51) added 49417
(e) amended; eff. 10-26-05 56265
(b) amended; eff. 10–31–05 57025
17.96 (a) amended 1959, 18241, 33031, 33793, 46956
17.97 Added 46956
17.108 (c)(13) added **70389**
(c)(13) revised 17874
(c)(11)(i) through (iv) revised; (c)(11)(v) redesignated as (c)(11)(vi) and amended; new (c)(11)(v) added 21969
(c)(13)(B) amended 29458
18.3 Amended 48323
20 Frameworks 51522, 55666
20.21 (j)(1) revised 49196
20.101 Seasonal hunting adjustments 51949
20.102 Seasonal hunting adjustments 51950
20.103 Seasonal hunting adjustments 51951
Corrected 54483
20.104 Seasonal hunting adjustments 51957, 56031
20.105 Seasonal hunting adjustments 51961, 56033
20.106 Seasonal hunting adjustments 51974, 56071
20.107 Seasonal hunting adjustments 56072
20.109 Seasonal hunting adjustments 51976, 56073
20.110 Revised 51987
Seasonal hunting adjustments 56534
21.24 (e) revised 18320
21.25 (d) revised 18320
21.29 (k) amended 34698
32.7 Amended 54158
32.20 Amended 54158
32.22 Amended 54159
32.23 Amended 54160
32.24 Corrected; CFR correction 8748
Amended 54161
32.25 Amended 54163
32.26 Amended 54163
32.28 Corrected; CFR correction 8748
Amended 54163
32.29 Corrected; CFR correction 8748
Amended 54166
32.32 Amended 54166
32.33 Amended 54168
32.34 Corrected; CFR correction 8749
Amended 54168
32.36 Amended 54168
32.37 Amended 54169
Correctly amended 56376
32.38 Amended 54172
32.39 Amended 54174
32.40 Corrected; CFR correction 8749
Amended 54176
Correctly amended 56376
32.42 Amended 54178
32.43 Amended 54182
32.44 Amended 54182
Correctly amended 56376
32.45 Amended 54182
32.46 Corrected; CFR correction 8749
Amended 54183
32.48 Amended 54183
32.50 Amended 54184
Correctly amended 56377
32.51 Amended 54184
32.52 Amended 54185
Correctly amended 56377
32.53 Amended 54185
32.55 Amended 54188
32.56 Amended 54189
Correctly amended 56377
32.57 Amended 54189
32.60 Amended 54190
32.61 Amended 54190
32.62 Correctly amended 56377
32.63 Amended 54191, 54192
Correctly amended 56377
32.64 Amended 54194
32.66 Corrected; CFR correction 8749
Amended 54194
Correctly amended 56377
32.67 Amended 54195

NOTE: **Boldface page numbers indicate 2004 changes.**

CHANGES OCTOBER 1, 2004 THROUGH SEPTEMBER 30, 2005

TITLE 50 Chapter I—Con.

32.69 Amended 54197
92.5 (a)(2) introductory text revised; (a)(3) added 18248
92.20 (d) revised 18248
92.31 Added 18248
92.32 Added 18248
92.33 Added 18248
100 Seasonal adjustments **70074**
Seasonal adjustments 35537, 36033, 46768, 50978
100.4 Amended **60962**
100.11 (b)(1) revised **60962**
100.24 (a)(2) and (3) revised 13378
(a)(1) revised 36272
100.25 (a) amended **60962**
Revised 36278
100.26 Added 36282
100.27 Added; eff. through 3-31-06 13384
100.28 Added; eff. through 3-31-06 13384

Chapter II—National Marine Fisheries Service, National Oceanic and Atmospheric Administration, Department of Commerce (Parts 200—299)

216.3 Amended 19008
216.17 Amended 19008
216.24 (b)(4) introductory text, (6)(i), (iii), (f)(3) introductory text, (ii), (iii), (4)(xi), (xiv) and (12) revised; (f)(3)(iv) added 19008
216.93 (c)(5)(v), (e) and (f) revised 19009
222 Temporary regulations **61155, 69826**
Temporary regulations 56593
222.102 Amended 1832
222.310 Added 42509
223 Temporary regulations **61155, 69826**
Policy statement 37204
Temporary regulations 56593
223.102 (a) revised 37198
223.203 (a), (b) introductory text and (2) revised; (b)(14) through (22) removed 37202
223.203 (b)(1), (3) through (13) and (c) amended 37203
223.204 Removed; new 223.204 redesignated from 223.209 37203
223.206 (d)(2)(iii)(B) through (E) correctly removed; CFR correction 17211
223.209 Redesignated as 223.204 37203
224 Policy statement 37204
224.101 (a) revised 37203
224.103 (c)(1), (ii), (2) and (3)(i) through (v) amended **69537**
(c) amended 1832
226.203 Heading and introductory text revised 1832
226.211 Added; eff. 1–2–06 52536
226.212 Added; eff. 1–2–06 52684
229 Temporary regulations **75862**
Temporary regulations 2367, 6779, 20484, 25492, 43075, 44289

Chapter III—International Fishing and Related Activities (Parts 300—399)

300 Technical correction **59303**
Fishery management measures **65382, 67267, 77672**
Temporary regulations **71731**
Fishery management measures 9242, 20304, 36533
Temporary regulations 52324
300.20—300.29 (Subpart C) Authority citation revised **67277**
300.20 Revised **67277**
300.21 Amended **67277**
Amended 19010
300.22 Heading and (b) revised 19010
300.24 Removed; new 300.24 redesignated from 300.28; (e), (f) and (g) removed; (h) through (l) redesignated as (e) through (i); (b) and new (h) and (i) revised **67277**
300.25 Removed; new 300.25 redesignated from 300.29 ....**67277**
300.26 Removed **67277**
300.27 Removed **67277**
300.28 Redesignated as 300.24 ....**67277**
300.29 Redesignated as 300.25 ....**67277**
300.63 Introductory text removed 16751
300.65 (c) and (h)(4) removed; (d)(4), (g)(1)(i), (2) and (3)(iii) revised; (i) redesignated as new (c); new (i), (j) and (k) added 16751
(g)(1)(i)(D), (3)(iii)(A) and (B) correctly revised 41160

NOTE: **Boldface page numbers indicate 2004 changes.**

CHANGES OCTOBER 1, 2004 THROUGH SEPTEMBER 30, 2005

300.66 (e) and (h) revised; (k) redesignated as (l); new (k) added 16754
300.60—300.66 (Subpart E) Figures 1 and 4 revised 41160
300.180—300.189 (Subpart M) Added **67277**

Chapter VI—Fishery Conservation and Management, National Oceanic and Atmospheric Administration, Department of Commerce (Parts 600—699)

600.1100—600.1104 (Subpart M) Authority citation added 40229
600.1102 Heading added; text revised 40229
600.1104 Text added; eff. 10–17–05 54656
622 Temporary regulations **62000, 62818, 65092, 70196**
Temporary regulations 4039, 5061, 5569, 9879, 33033, 34400, 42279
Fishery management measures, 13117, 33033
622.4 (r) introductory text in part and (1) through (8) suspended; (r) introductory text amended in part; (13) through (18) added 16757
(h)(1) introductory text and (ii) amended 32271
(a)(2)(ii), (iii), (g)(1), (o) and (q) revised 39189
(a)(2)(v) amended; (m) introductory text revised 41163
622.8 (a)(3) added; (c)(4) and (5) revised 32272
622.30 (b)(2) revised; (b)(3) added 39190
622.33 (a)(4) added (temporary) 301
622.34 (n) added 33389
(q) added (temporary) 42511
622.37 (d)(1)(ii) revised 33389
622.39 (b)(1)(v) revised 33389
(b)(1)(ii) and (v) suspended; (b)(1)(viii) and (ix) added (temporary) 42511
622.43 (a)(1)(i) suspended; (a)(1)(iii) added (temporary) 42512
622.44 (g) added 8039
(a)(2)(ii)(A) revised 39190
(g) added (temporary) 48324
622.45 (c)(5) added 33389
635 Temporary regulations **68094, 71732**
Technical correction **71735**
Temporary regulations 302, 12142, 21673, 33039, 48490, 56595
Fishery management measures 33033
635.2 Amended **67283, 70399**
635.4 (g) revised **67283**
635.5 (b)(1)(ii) removed; (b)(1)(iii), (iv) and (v) redesignated as (b)(1)(ii), (iii) and (iv); new (b)(1)(ii) and (2)(i)(B) revised **67283**
(a)(6) added **70399**
635.20 (f)(2) revised **67284**
635.23 (a)(2) and (4) revised 10900
635.26 (a)(1) revised 10900
635.27 (c)(1) revised **68093**
(b)(1)(i), (iii), (iv), (vi)(A) and (B) revised **69544**
635.31 (a)(3) and (4)(ii) revised **67284**
635.32 (e) and (f) redesignated as (f) and (g); (a), new (f) and (g) revised; new (e) added **70399**
635.41 Removed; new 635.41 redesignated from 635.45 ....**67284**
(a) and (b) removed; (c) through (g) redesignated as (a) through (e); new (a) revised 28218
635.42 Removed **67284**
635.43 Removed **67284**
635.44 Removed **67284**
635.45 Redesignated as 635.41 ....**67284**
Revised **70400**
635.46 Removed **67284**
635.47 Removed **67284**
635.71 (b)(2), (25), (e)(10) and (12) removed; (a)(24), (b)(26) and (e)(1) revised **67284**
(a)(2), (6) and (b)(26) revised; (a)(41) through (47), (b)(30) and (e)(16) added **70400**
(b)(26) and (e)(16) removed; (b)(27) through (30) redesignated as (b)(26) through (29); (a)(24), (45), (46), (47) and new (b)(29) revised 28219
648 Fishery management measures **59550, 60565, 62001, 77955**
Temporary regulations **59815, 67284, 70923, 75864, 77674**
Temporary regulations 2820, 8543, 12144, 12808, 13402, 16758, 21162,

NOTE: **Boldface page numbers indicate 2004 changes.**

CHANGES OCTOBER 1, 2004 THROUGH SEPTEMBER 30, 2005

TITLE 50 Chapter VI—Con.

21340, 22806, 29645, 33042, 37056, 39970, 41348, 44291, 50220, 53311
Technical correction 2820
Fishery management measures 7050, 7190, 11584, 23939, 35557, 37057, 39190
648.2 Amended....**63472, 67796**
Amended 21940, 21981, 31339
Amended; eff. through 12–10–05 34059
Correctly amended 39193
648.4 (a)(3)(iii) revised....**62821**
(a)(5)(i) amended 13409
(a)(9)(i) heading, (B), (M), (N)(*1*) and (*3*) revised; (a)(9)(i)(A)(*5*), (*6*), (*7*) and (E)(*4*) added 21940
(a)(2)(ii) revised; eff. 10–21–05 48866
648.5 (a) revised....**62821**
(a) revised....21982
648.7 (f)(1)(ii) removed; (a)(1)(i), (2), (3) introductory text, (i), (f)(1)(i), (iv), (v) and (3) revised; (a)(1)(ii) added 21982
648.9 (c)(1)(ii) revised....**67796**
(c)(1) introductory text revised 21941
(c)(1) introductory text revised; (c)(1)(iii) and (2)(i)(D) added; eff. 10–21–05....48867
648.10 (b)(1)(iv) and (v) revised; (b)(1)(vi) added (OMB number pending in part) **63472**
(b)(1)(vii) and (viii) added; (b)(3)(i) revised **67796**
(b)(1)(iv) revised....2823
(b)(1)(ix) added; (b)(2)(v) removed; (c)(1) and (3) revised 21941
(b)(1)(vi), (vii) and (viii) revised....31339
Heading and (b)(1)(iv) revised; eff. 10–21–05....48867
(b)(3)(i)(C) and (D) revised; eff. 10–14–05....54306
648.14 (a)(89) revised....**62821**
(a)(57) introductory text, (i), (i)(1) and (s) revised; (a)(97), (163), (164), (h)(34), (35) and (i)(4) through (10) added....**63472**
(a)(39), (104), (130) and (c)(8) revised; (a)(142) through (152) and (c)(50) through (79) added **67796**
(a)(122) revised; (a)(127) amended....310
(a)(74) and (p)(5) revised; (p)(11) added 13409
(a)(125), (x)(8), (y) introductory text, (1)(iii), (3), (7) and (21) revised; (y)(1)(iv) added 21941
(a)(136), (139) and (c)(14) revised; (a)(165), (c)(80), (bb)(19) and (20) added 31339
(bb)(20) suspended; (a)(166), (167), (168), (bb)(21) and (22) added; eff. through 12–10–05 34059
(a)(166) added (temporary)....35048
(a)(166) correctly revised; (a)(169) correctly added 39193
(i)(11) and (12) added; eff. 10–21–05 48867
(a)(166) suspended; (a)(170) added (temporary)....53581
(a)(143), (148), (c)(67), (68), (70) and (73) through (77) revised; eff. 10-14-05....54306
648.15 (d) added; eff. through 12–10–05....34059
648.17 Revised 21942
648.21 (d) revised 13409
648.23 (a) revised 13409
648.51 (f)(1) revised....**63473**
648.52 (a), (b) and (c) revised **63473**
(c) revised; eff. 10–21–05....48867
648.53 (b)(1), (2), (4), (c), (d) and (h) revised; (b)(5) added....**63473**
648.55 (b) revised....**63474**
648.59 Revised (OMB number pending in part) **63474**
(b)(5)(ii)(A), (c)(5)(ii)(A) and (d)(5)(ii)(A) revised....2823
648.60 Revised (OMB number pending in part) **63476**
(g) revised 2823
(c)(5) revised....48867
648.61 Revised....**63480**
648.70 (a)(1) revised....2026
648.71 (a) introductory text and (2) revised 2026
648.73 (a)(1) revised....2026
648.80 (b)(5)(i)(B) revised 21942
(a)(3)(iv)(A)(*2*), (4)(iv)(A), (b)(2)(iv) introductory text, (A), (c)(2)(v)(A), (d)(2), (4), (5), (e)(2), (3) and (4) revised; (a)(3)(iv)(A)(*3*) and (*4*) removed; (d)(6), (7), (e)(5) and (6) added 31340

NOTE: **Boldface page numbers indicate 2004 changes.**

CHANGES OCTOBER 1, 2004 THROUGH SEPTEMBER 30, 2005

(d)(4), (7), (e)(4) and (6) suspended; (d)(8), (9), (e)(7) and (8) added; eff. through 12–10–05 34059
648.81 (a)(2)(vi), (b)(2)(v) and (c)(2)(iv) added **63480**
(b)(2)(iii), (iv) and (i) revised **67798**
648.82 (d)(2)(i)(A) and (j)(1)(iii) revised; (e)(3) added **67798**
(k)(4)(vi) revised 21942
(k)(4)(ix), (l)(1)(ii) and (iv) revised; (k)(4)(xi) and (m) added 31340
648.83 (b)(4) added; eff. through 12–10–05 34060
648.85 (c) added **63480**
(a)(3)(ii), (iv)(A), (v), (b)(3)(i) and (viii) revised; (a)(3)(iv)(C)(*4*), (v)(A), (B), (vii), (b)(3)(xi), (xii) and (5) through (8) added **67798**
(b)(3)(iii), (vi), (vii) and (viii) revised 31341
(a) introductory text, (b)(5)(ii), (7)(i), (iii), (iv), (v), (8)(v)(A)(*2*), (*3*), (B), (C), (E), (H) and (L) revised; (b)(7)(vi) added; eff. 10-14-05 54307
648.86 (a)(3) added; eff. through 12–10–05 34060
648.87 (d)(1)(ii) and (iii)(A) revised 31342
648.88 (c) revised **63481**
648.91 (c)(1)(ii) and (iv) revised; (c)(3) added 21942
648.92 (b)(1)(i), (2), (6) and (8)(i)(B) revised; (b)(1)(iii), (iv), (9) and (c) added; (b)(5) removed 21942
648.92 (b)(1)(ii) removed 22244
648.93 (b) revised 21944
648.94 (b)(2)(i), (ii), (iii), (3) heading, (i), (ii), (4), (5), (6), (c) and (e) revised; (b)(2)(iv) added 21944
648.94 (b)(2)(i) and (ii) revised 21944
648.95 Added 21945
648.96 (c)(1)(i) revised 21946
648.97 Added 21946
648.100 (a), (b) heading and (c) heading revised; (b)(11) added **62821**
(a) revised 310
(d)(4) revised; eff. 10–13–05 53970
648.104 (b)(1) revised **62821**
(b)(1) amended 35046
648.105 (d) amended **62822**
648.107 (a) introductory text revised 35046
648.120 (b)(1) through (10) redesignated as (b)(2) through (11); (a) and (c) heading revised; new (b)(1) and (12) added **62822**
(a) revised 310
648.122 Heading and (a)(1) revised; (b)(1) amended; (d) removed 311
(g) revised 35046
648.123 (a)(1) revised 311
(a)(5) amended 35046
648.140 (b)(1) through (9) redesignated as (b)(2) through (10); (a) and (c) heading revised; new (b)(1) and (11) added **62822**
(a) revised 311
648.142 Revised 35046
648.160 (f)(2) revised; eff. 10–13–05 53970
648.200 (c) and (d) revised 21976
648.260 Heading, (a) introductory text, (b) introductory text and (1) revised 44069
660 Fishery management measures **59816, 61768, 63332, 63333, 64501**
Temporary regulations **65093, 67508, 67509, 67510, 67285**
Temporary regulations 44069, 44070, 44072, 47727, 48897, 52035, 54851, 55302, 55303
Fishery management measures 8544, 23054, 24728, 36053
Technical correction 41163
660.12 Amended 29650
660.13 (c), (d) and (e) revised; (f)(2) amended 29651
660.13 Amended 29657
660.21 Revised; eff. in part 12–1–05 29651
660.21 Amended 29657
660.22 Revised; eff. in part 12–1–05 29652
660.22 Amended 29657
660.23 Revised 29654
660.25 (b) and (d) introductory text revised; (c) amended 29654
660.27 Amended 29657
660.28 Amended 29657
660.36 Added 29654
(f)(4) correctly designated; second (f)(4) correctly designated as (f)(5) 33719

NOTE: **Boldface page numbers indicate 2004 changes.**

CHANGES OCTOBER 1, 2004 THROUGH SEPTEMBER 30, 2005

TITLE 50 Chapter VI—Con.

660.38 Amended 29657
660.41 Amended 29657
660.42 Amended 29657
660.48 Amended 29657
660.49 Amended 29657
660.51 Amended 29657
660.61 Amended 29657
660.62 Amended 29657
660.63 Amended 29657
660.65 Amended 29657
660.86 Amended 29657
660.302 Corrected **61158**
Amended **77026**
Corrected 13119
Amended 16148
660.306 (a)(6) and (7) revised; (a)(12) added **77029**
(a)(3), (5), (8) and (h)(2) revised 16148
660.310 Removed **77029**
660.321 Added **77029**
660.322 Added **77029**
660.323 (a) revised **77029**
(a)(2) revised 22812
(a)(2)(i) and (ii) revised 28853
660.365 (c) revised **77029**
660.370 (a), (c) introductory text, (1), (d) and (f) revised; (g) and (h) added **77029**
(c)(1)(ii) and (d) suspended; (c)(1)(iii) and (i) added (temporary) 23807
660.371 Revised **77032**
660.372 Introductory text, (b)(1), (3)(i) and (c) revised; (b)(3)(ii) removed; (b)(3)(iii) and (iv) redesignated as (b)(3)(ii) and (iii) **77032**
(b)(3)(i) amended 16149
(b)(3)(iv) added 23045
660.373 (b)(1)(iii), (3), (4) and (d)(1) added **77033**
(b)(4) corrected 13119
(b)(4) revised 22812
660.373 (c)(3) added (temporary) 51684
660.380 Added **77033**
660.381 Added **77033**
(c)(4)(i) revised 16149
(b)(3), (5) introductory text and (i) revised 23045
660.382 Added **77035**
660.383 Added **77036**
(f) added (temporary) 23808
(f) revised 38599
660.384 Added **77038**
(c)(3) introductory text and (i)(B) corrected 13119
(c)(2)(iii) and (3)(ii)(B) revised 16149
(c)(1) and (2)(iii) revised 20314
(c)(3)(i)(A)(*1*), (*3*), (*4*), (ii)(A)(*1*), (*2*), (*4*), (iii)(A)(*1*), (*4*) and (v)(A)(*1*) revised 23046
660.385 Added **77041**
(e) revised 22812
660.390 Revised **77041**
660.391 Added **77042**
(k)(23) revised 16149
660.392 Added **77051**
660.393 Added **77059**
Second (h), (i) and (j) correctly redesignated as (i), (j) and (k) 13119
(h) (234) through (258) redesignated as (h)(235) through (259); new (h)(234) added 16149
660.394 Added **77069**
(m)(149) through (164) correctly revised 13119
(f)(73) and (142) revised 16149
660.301—660.390 (Subpart G) Tables 1 through 5 added **77081**
Tables 3, 4 and 5 revised 16149
Tables 1a and 2a revised 22812
Tables 3 and 5 amended 23046
Table 2b correctly removed 25789
Tables 3, 4 and 5 revised 38599
679 Temporary regulations **59834, 59835, 60566, 60828, 60970, 61607, 67668, 69828, 70924, 74455, 75004, 76870**
Fishery management measures **75005**
Temporary regulations ....3310, 3311, 3896, 4039, 5062, 6781, 7900, 7901, 8749, 8957, 8958, 8979, 9253, 9880, 9881, 10507, 11884, 12144, 12808—12811, 13119, 13120, 14577, 15600, 15782, 16160, 19338, 20840, 21341, 21678, 23940, 24992, 29458, 38052, 38815, 40231, 41163, 41164, 42279, 42280, 42281, 42512, 43327, 43328, 43644, 44523, 46097, 46098, 46436, 46776, 46777, 47728, 49197, 49198, 49507, 50995, 51300, 51684, 52325, 52326, 53101, 53312, 53970, 53971, 54656, 55305, 55306, 56138, 56377
Authority citation revised 9862
Fishery management measures 9881, 19708, 35557

NOTE: **Boldface page numbers indicate 2004 changes.**

CHANGES OCTOBER 1, 2004 THROUGH SEPTEMBER 30, 2005

Technical correction 14756
Reallocation 28486
679.1 (b) introductory text revised **64687**
(k) revised 9862
(g) and (j) revised 10232
679.2 Amended 9862, 10232, 15013
679.3 (d) revised 10232
679.4 (l)(1)(i), (5)(iii), (6)(ii)(B), (C)(2)(*2*), (D)(*1*)(*ii*), (*2*)(*i*) and (*ii*) revised; (m) added 9862
(k)(1)(ii) revised; (l)(3)(ii)(D), (4)(i), (ii)(D), (E), (5)(ii), (iv)(E) and (F) removed 10233
(a)(1) introductory text and (2) revised; (a)(1)(xi) added 16754
(g)(3)(ii) revised 39666
679.5 (a)(7)(xv)(F), (h)(1)(i), (ii)(I) and (q) added 9863
(a)(7)(i) table, (15) introductory text, (c)(1), (g), (k), (l) introductory text, (2)(iii)(M) introductory text, (iv) introductory text, (C), (D), (3)(i) and (4) revised; (a)(15)(i) through (viii) and (l)(2)(iv)(A) removed 10233
(n)(3) and (4) added 15013
(n)(2)(iv) introductory text and (v) introductory text amended 15015
679.7 (k)(3)(i), (iii), (iv), (4)(i), (5), (6) and (7) revised; (l) added 9865
(a)(15) and (k)(1)(iii) revised; (k)(2)(ii), (3)(iii), (4)(ii) and (8) removed 10238
(d)(24) removed; (d)(25) redesignated as (d)(24) 15013
(d)(4), (6) through (11), (21) and (f)(3)(ii) amended 15015
(f)(4) revised 43331
679.20 (c)(1), (2) introductory text, (3), (5) and (6) revised **64687**
(j) added **68098**
(a)(5)(iii)(B) revised **75866**
(a)(5)(iii) redesignated as (a)(5)(iv); new (a)(5)(iii) added; (a)(5)(i)(B)(*1*), (ii), new (iv)(B) introductory text and (6)(i) revised 9866
679.21 (d)(1)(i), (2), (e)(1)(ii) introductory text, (iii) introductory text and (6) revised **64687**
(e)(1)(i), (vii) and (7)(viii) revised; (e)(1)(ix) added 9867
679.22 (a)(5)(ii) amended 15015
(b)(5) correctly reinstated; CFR correction 53312
679.23 (d)(2)(i) and (iii) revised **75866**
(e)(2) revised 9867
679.28 (g)(2) revised; (g)(3) amended 9867
(b)(1)(v) added; (f)(4)(i) revised 10238
679.30 (f)(6) and (g)(4)(iv)(H) removed; (f)(7) redesignated as (f)(6); (a) introductory text, (5), (e), (g)(4)(ii) and (iv)(G) revised 15013
679.31 (d) revised 10238
679.32 (c) and (d) redesignated as (d) and (e); (a) and new (e)(2) introductory text revised; new (c) and (e)(3) added 15014
(d)(1)(i), (ii), (2)(i)(A), (ii)(A), (4)(iv), (e)(2)(i), (iii), (iv)(A) and (f)(3) amended 15015
679.42 (a)(1) revised 43331
679.43 (a) revised 10238, 16754
679.50 (c)(2)(i), (5) heading and (e)(1) revised; (c)(5)(i)(C) added 9867
(c)(4)(ii), (v)(A), (B), (d)(5)(ii)(B) and (C) amended 15015
679.60—679.65 (Subpart F) Heading revised 9867
679.60 Revised 9867
679.61 (b), (d)(3) and (g) revised 9868
679.62 (a)(3) revised **64688**
(a) introductory text, (2), (3), (b)(2)(i), (ii) and (3) revised 9868
679.64 (a) introductory text, (1)(i), (2)(ii), (4)(i), (ii), (b) introductory text and (3) introductory text revised 9868
679.65 (a) and (b) revised 9869
Removed 10238
679 Table 10 revised **68098**
Tables 4 and 5 revised **75867**
Tables 13 and 14c added; Tables 14a, 14b and 15 revised 10238
Table 14a correctly revised 33393
Table 14b correctly revised 33394
680 Added 10241

NOTE: **Boldface page numbers indicate 2004 changes.**

CHANGES OCTOBER 1, 2004 THROUGH SEPTEMBER 30, 2005

TITLE 50 Chapter VI—Con.

680.5 (a)(1)(i)(H), (I), (J), (b)(4), (d)(5), (6), (7)(vii), (8) and (9) correctly amended 33395
680.6 Correctly amended; (h)(4)(viii) amended 33395
680.7 (c)(1) and (2) correctly amended; (e)(3) and (4) correctly removed 33395
680.20 (h)(4)(iv) correctly amended....33395
680.21 (d)(1) correctly amended 33395
680.40 (f)(3)(i), (ii), (h)(4) and (5) correctly amended 33395
680.42 (a)(2) and (5) correctly amended; (a)(4)(iii), (b)(3)(iii) and (4) correctly revised....33395
680 Table 7 correctly revised 33395
Table 9 correctly revised....33398

Proposed Rules:

1—199 (Ch. I) 54700
15....15798, 29711
16 51326
17 ....**58876, 59844, 59859, 60110, 60134, 60138, 60605, 60706, 61461, 61774, 62238, 64710, 64884, 64889, 69578, 69878, 70412, 70580, 70971, 71284, 72161, 74468, 75608, 76428, 77152, 77158, 77167, 77700, 77703**
....1858, 2244, 3504, 5101, 5117, 5123, 5401, 5404, 5959, 6819, 7459, 15052, 16474, 20512, 21987, 21988, 22835, 23083, 24750, 24870, 28895, 29253, 29471, 35607, 37739, 38849, 39227, 39981, 41183, 42520, 44078, 44301, 44544, 44547, 46387, 46465, 46467, 48093, 48094, 51732, 51739, 51742, 52059, 53139, 53141, 54106, 54335, 54701, 56426, 56434, 56880
20....**71770**
.....3180, 17574, 22624, 22625, 23954, 32282, 36794, 44200, 45336, 49068, 49541
21....**75892**
....6978
22....6978
32 40108
36 57242
92....**76362**
....55692
100....**70940**
....1216, 46795, 50999
216 ....**63114, 63122**
....41187, 42520
222 ....15800, 30660
223 ....**65127, 68215, 76673**
....13151, 17223, 17386, 24359, 30660, 33440, 35391, 37217, 38861, 39231
224....13151, 17223, 37217, 39231, 56884
226 ....**71880, 74572**
....325, 6394
229 ....**65127, 68215, 70094**
....776, 35894, 40301, 49902
300....**63122**
....6395, 47774, 48804
600 ....**67100, 70973**
....17949, 36240, 39700, 43673, 47777, 48804, 53979
622 ....**67104, 67106, 68119**
....5128, 9028, 10931, 10933, 11600, 13152, 17401, 21170, 25012, 30666, 30673, 35053, 53142, 53979, 54518, 56157
635....**71771**
....11190, 11922, 14630, 24494, 35894, 48804, 53146, 55814
648....**62844, 63341, 63498, 67528, 70414, 77173**
....68, 1686, 2108, 2586, 4808, 6608, 9029, 9266, 10585, 12168, 12639, 13156, 15803, 19724, 29265, 32282, 33728, 35894, 41189, 43111, 45628, 50220
660....**70973**
.....3668, 29713, 40302, 40305, 47777, 47781, 47782, 51004
679....**63200, 67107, 68865, 70589, 70605, 70974, 76682**
....15063, 19409, 23829, 32287, 35054, 36555, 45638, 52060
680....**63200**
697 ....24495, 52346

NOTE: **Boldface page numbers indicate 2004 changes.**

2004

69 FR Page

58799–59117	Oct. 1
59119–59540	4
59541–59758	5
59759–60076	6
60077–60282	7
60283–60535	8
60537–60793	12
60795–60942	13
60943–61142	14
61143–61299	15
61301–61438	18
61439–61576	19
61577–61733	20
61735–61989	21
61991–62174	22
62175–62391	25
62393–62551	26
62553–62802	27
62803–63039	28
63041–63316	29
63317–63437	Nov. 1
63439–63915	2
63917–64243	3
64245–64473	4
64475–64635	5
64637–64827	8
64829–65052	9
65053–65366	10
65367–65513	12
65515–67039	15
67041–67262	16
67263–67499	17
67501–67631	18
67633–67804	19
67805–68052	22
68053–68236	23
68237–68753	24
68755–69268	26
69269–69504	29
69505–69804	30
69805–70050	Dec. 1
70051–70178	2
70179–70349	3
70351–70536	6
70537–70870	7
70871–71338	8
71339–71689	9
71691–72107	10
72109–74403	13
74405–74946	14
74947–75222	15
75223–75450	16
75451–75818	17
75819–76372	20
76373–76593	21
76595–76833	22
76835–77137	23
77139–77607	27
77609–77879	28
77881–78293	29
78295–78851	30

2005

70 FR Page

1–247	Jan. 3
249–660	4
661–1159	5
1161–1324	6
1325–1654	7
1655–1787	10
1789–1993	11
1995–2324	12
2325–2560	13
2561–2796	14
2797–2925	18
2927–3138	19
3139–3277	21
3279–3471	24
3473–3589	25
3591–3850	26
3851–4001	27
4003–4741	28
4743–5042	31
5043–5347	Feb. 1
5349–5541	2
5543–5913	3
5915–6312	4
6313–6549	7
6551–6762	8
6763–6993	9
6995–7163	10
7165–7377	11
7379–7631	14
7633–7837	15
7839–8019	16
8021–8227	17
8229–8500	18
8501–8707	22
8709–8917	23
8919–9205	24
9207–9500	25
9501–9841	28
9843–10020	Mar. 1
10021–10312	2
10313–10483	3
10485–10859	4
10861–11108	7
11109–11529	8
11531–11826	9
11827–12109	10
12111–12399	11
12401–12581	14
12583–12785	15
12787–12959	16
12961–13087	17
13089–13342	18
13343–14383	21

14385–14522	22
14523–14966	23
14967–15198	24
15199–15552	25
15553–15721	28
15723–16093	29
16095–16382	30
16383–16690	31
16691–16920	Apr. 1
16921–17195	4
17197–17299	5
17301–17582	6
17583–17886	7
17887–18262	8
18263–18960	11
18961–19252	12
19253–19677	13
19679–19875	14
19877–20043	15
20045–20270	18
20271–20454	19
20455–20689	20
20691–20805	21
20807–21128	22
21129–21323	25
21325–21611	26
21613–21920	27
21921–22244	28
22245–22583	29
22585–22780	May 2
22781–23008	3
23009–23774	4
23775–23926	5
23927–24292	6
24293–24476	9
24477–24697	10
24699–24934	11
24935–25455	12
25457–25752	13
25753–28179	16
28181–28414	17
28415–28771	18
28773–29187	19
29189–29436	20
29437–29571	23
29573–29913	24
29915–30327	25
30329–30604	26
30605–30893	27
30895–31320	31
31321–32218	June 1
32219–32479	2
32481–32708	3
32709–32975	6
32977–33334	7
33335–33687	8
33689–33795	9
33797–34054	10
34055–34301	13
34303–34626	14
34627–34984	15
34985–35162	16
35163–35365	17
35367–35507	20
35509–35983	21
35985–36324	22
36325–36466	23
36467–36803	24
36805–37007	27
37009–37247	28
37249–37646	29
37647–37984	30
37985–38570	July 1
38571–38750	5
38751–39172	6
39173–39410	7
39411–39637	8
39639–39904	11
39905–40183	12
40185–40633	13
40635–40877	14
40879–41128	15
41129–41340	18
41341–41603	19
41605–41933	20
41935–42249	21
42251–42484	22
42485–43015	25
43017–43255	26
43257–43624	27
43625–43738	28
43739–44040	29
44041–44218	Aug. 1
44219–44461	2
44463–44845	3
44847–45272	4
45273–45522	5
45523–46064	8
46065–46402	9
46403–46740	10
46741–47076	11
47077–47710	12
47711–48055	15
48057–48268	16
48269–48471	17
48473–48631	18
48633–48838	19
48839–49151	22
49153–49478	23
49479–49844	24
49845–50148	25
50149–50947	26
50949–51239	29
51241–51558	30
51559–51998	31
51999–52282	Sept. 1
52283–52892	2
52893–53042	6
53043–53293	7
53295–53535	8

53537–53721 9
53723–53900 12
53901–54234 13
54235–54468 14
54469–54607 15
54609–54832 16
54833–55019 19
55021–55224 20
55225–55512 21
55513–55703 22
55705–56104 23
56105–56341 26
56343–56559 27
56561–56808 28
56809–57119 29
57121–57482 30

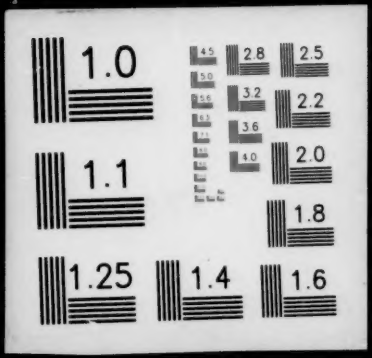
1.0
2.8
2.5
3.2
2.2
3.6
2.0
4.0
1.1
1.8
1.25
1.4
1.6